



# **PARTS CATALOG**

## **MIST BLOWER MB-580-13(36)**

**36000001 -**

P014-001560-11Gb

# 1. CYLINDER, CRANKCASE, PISTON

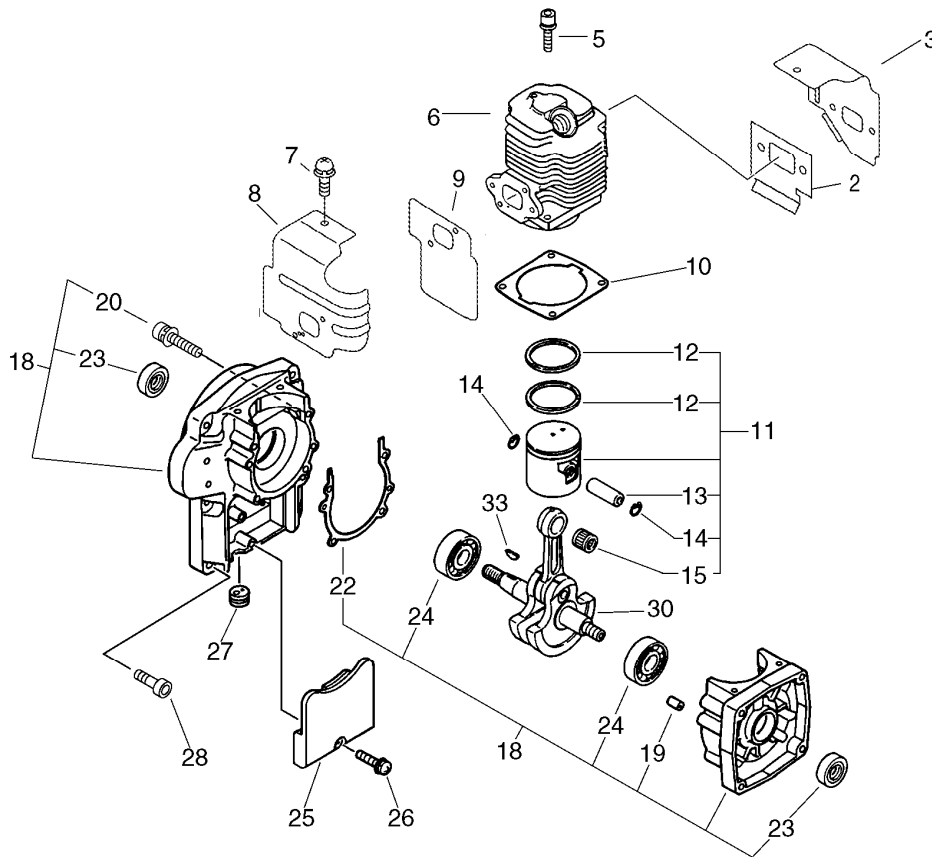

KEY	LV	PART NUMBER	Q'TY	DESCRIPTION	REMARKS	NOTE1	NOTE2
2		V104-001920	1	GASKET,EXHAUST			
3		A160-000450	1	COVER,CYLINDER			
5		900162-05022	4	BOLT, H.S. 5*22	5*22 W,SW		
6		A130-000111	1	CYLINDER			
7		900242-05010	1	SCREW 5*10			
8		101514-08260	1	COVER, CYLINDER			
9		V103-001490	1	GASKET,INTAKE			
10		101010-06211	1	GASKET, CYL. BASE			
11		P021-038580	1	PISTON KIT			
12	+	100011-08360	2	RING, PISTON			
13	+	100013-06210	1	PIN, PISTON			
14	+	V580-000010	2	RING, END	φ0.8		
15	+	100012-12330	1	BEARING, NEEDLE			
18		P021-014700	1	CRANKCASE SET			
19	+	100215-03930	2	PIN, DOWEL			
20	+	900162-05040	4	BOLT, H.S. 5*40	5*40 W,SW		
22	+	100242-10721	1	GASKET, CRANKCASE			
23	+	100213-00310	2	OILSEAL	ISCD 15 25 7		
24	+	900810-36202	2	BEARING, BALL 6202	6202/C3		
25		159129-08261	1	COVER, DUST			
26		900238-05018	1	SCREW 5*18	5*18		
27		151112-04630	1	BUSHING			
28		900292-05025	6	SCREW 5*25	5*25 SUS		
30		100100-06210	1	CRANKSHAFT ASSY			
33		900323-03014	1	KEY WOODRUFF	3*14		

## 2. AIR CLEANER, FUEL TANK

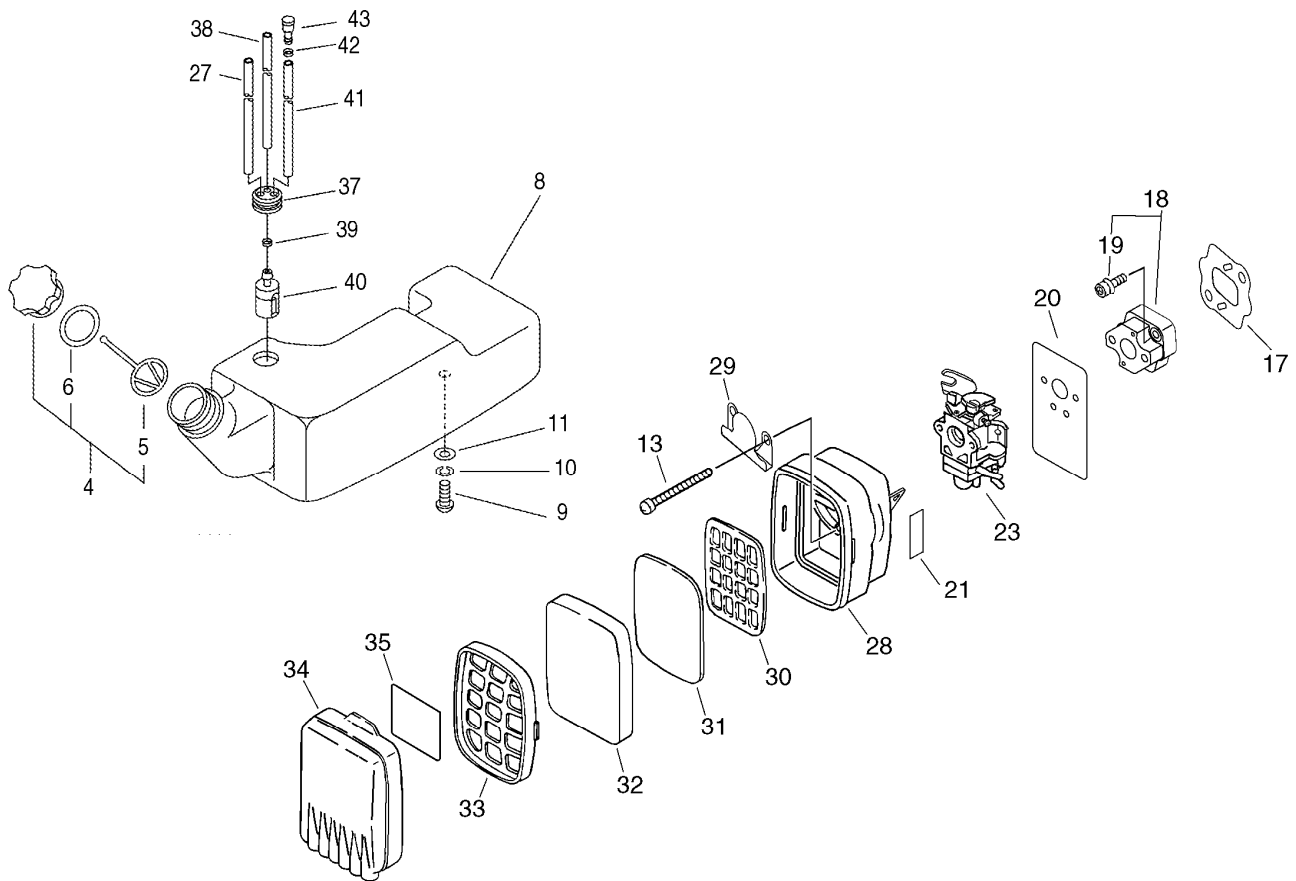

KEY	LV	PART NUMBER	Q'TY	DESCRIPTION	REMARKS	NOTE1	NOTE2
4		131004-55530	1	CAP ASSY, FUEL TANK			
5	+	131051-56030	1	CLIP, FUEL CAP	100L		
6	+	131016-55830	1	GASKET, FUEL CAP			
8		A350-001910	1	TANK, FUEL			
9		900220-06014	2	SCREW +-SR 6*14	6*14		
10		900605-00006	2	WASHER, SPRING 6	6		
11		145642-00760	2	WASHER 6.5*18*1.6	6.5*18*1.6		
13		91331-05060	2	SCREW	SR 5*60ZM		
17		V103-000000	1	GASKET,INTAKE			
18		P021-010211	1	INSULATOR,INTAKE KIT			
19	+	900106-05030	2	BOLT, H.S.H. 5*30	5*30		
20		V103-001440	1	GASKET,INTAKE			
21		890121-65830	1	LABEL, CHOKE			
23		A021-003590	1	CARBURETOR,DIAPHRAGM	WYK-201		
27		V471-000550	1	PIPE	3*6*145		
28		P021-038090	1	CLEANER CASE ASY			
29		A244-000020	1	PLATE,PREVENT			
30		130319-03710	1	GRID, AIR CLEANER			
31		130317-03710	1	FILTER, AIR			
32		130310-02910	1	FILTER, AIR			
33		130311-03710	1	GRID, AIR CLEANER			
34		130313-10720	1	COVER, AIR CLEANER			
35		890187-03710	1	LABEL, CLEANER			
37		132115-55930	1	GROMMET, FUEL			
38		V471-000770	1	PIPE			
39		132013-26630	2	CLIP	6.5MM		

2. AIR CLEANER, FUEL TANK

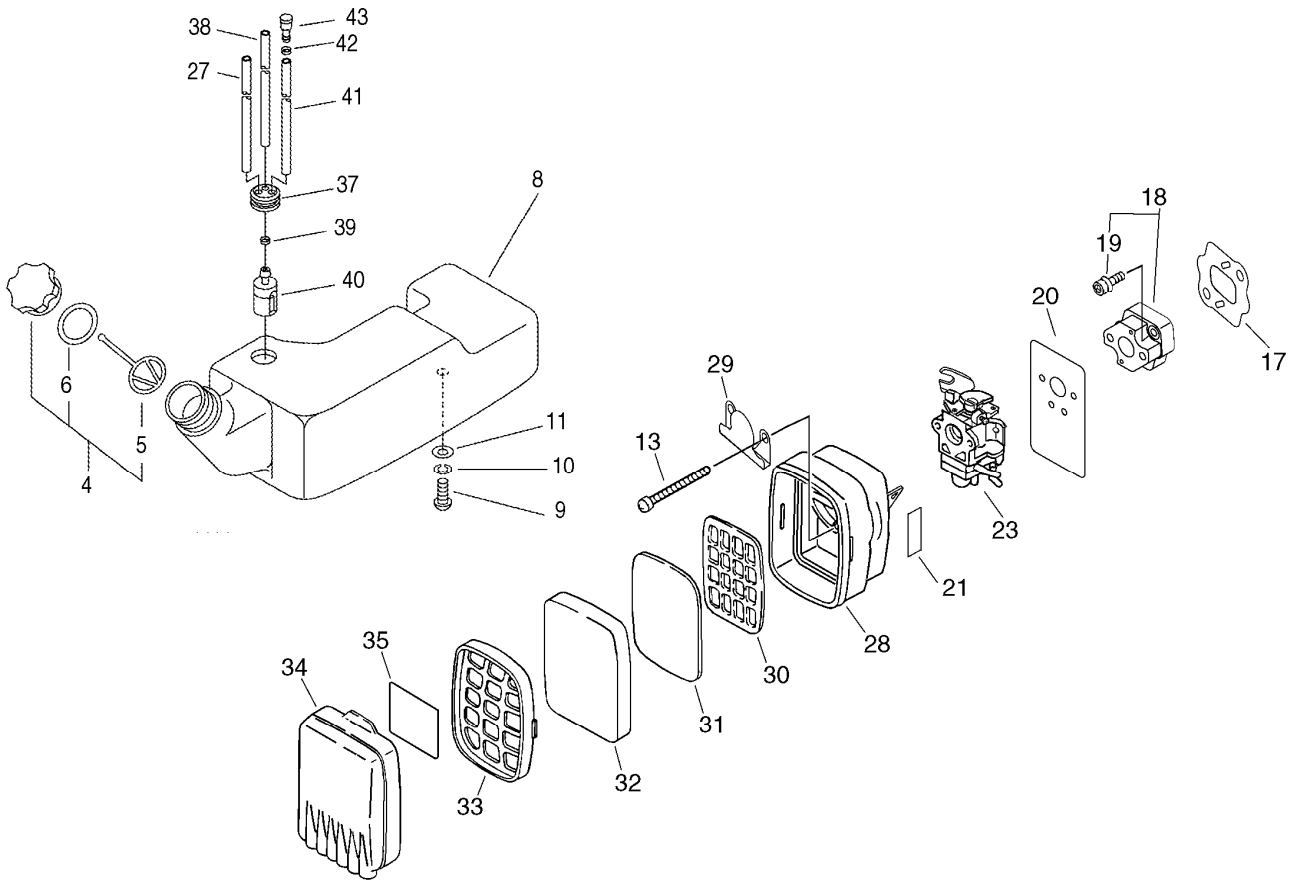

KEY	LV	PART NUMBER	Q'TY	DESCRIPTION	REMARKS	NOTE1	NOTE2
40		131205-19831	1	STRAINER, FUEL			
41		132010-56030	1	PIPE 3*6*110	3*6*110 NBR		
42		132013-05060	1	CLIP, PIPE			
43		A356-000030	1	VALVE,CHECK			

### 3. MAGNETO, RECOIL STARTER

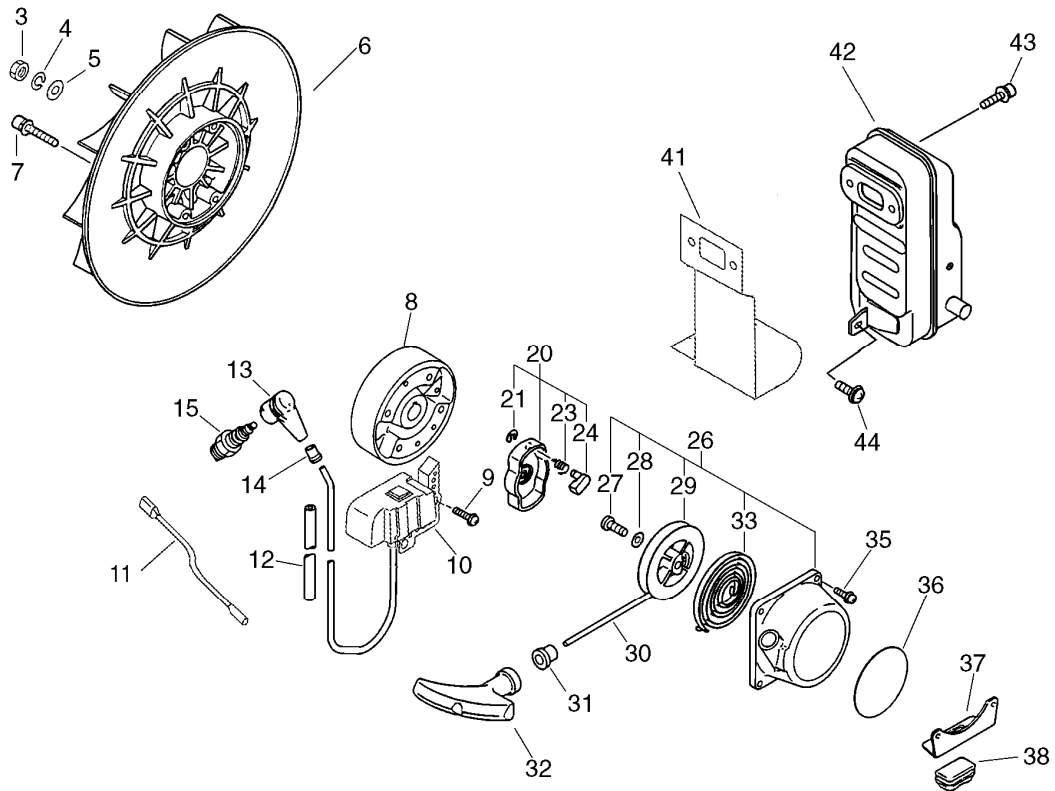

KEY	LV	PART NUMBER	Q'TY	DESCRIPTION	REMARKS	NOTE1	NOTE2
3		900501-00010	1	NUT 10*1.25	10*P1.25		
4		900605-00010	1	WASHER, SPRING 10	10		
5		900602-00010	1	WASHER 10(10.5*21*2)	10.5*21*2		
6		200005-06210	1	FAN			
7		900148-05035	4	BOLT 5*35	5*35		
8		156800-06161	1	ROTOR, MAGNETO			
9		900238-05018	2	SCREW 5*18	5*18		
10		A415-000010	1	MODULE, CDI			
11		V485-000190	1	LEAD			
12		156611-04260	1	TUBE	6*8*340		
13		159012-10230	1	CAP, SPARK PLUG			
14		159016-05330	1	ADAPTER, PLUG CAP			
15		159010-10230	1	PLUG, SPARK (BPMR-7A)	BPMR-7A		
20		177202-06210	1	PAWL ASSY, STARTER			
21	+	900700-00004	1	E-RING 4	CE-4		
23	+	177234-40630	1	SPRING, RETURN			
24	+	177218-40630	1	PAWL, STARTER	WHITE		
26		177200-06210	1	STARTER ASSY			
27	+	177236-40630	1	SCREW			
28	+	177214-40630	1	WASHER			
29	+	177215-11120	1	DRUM, STARTER			
30	+	177226-11120	1	ROPE, STARTER	3.8*1400		
31	+	177227-42030	1	GUIDE, ROPE			
32	+	177228-11120	1	GRIP, STARTER			
33	+	177220-11120	1	REWIND SPRING			
35		900292-04018	4	SCREW 4*18	4*18 SUS		

### 3. MAGNETO, RECOIL STARTER

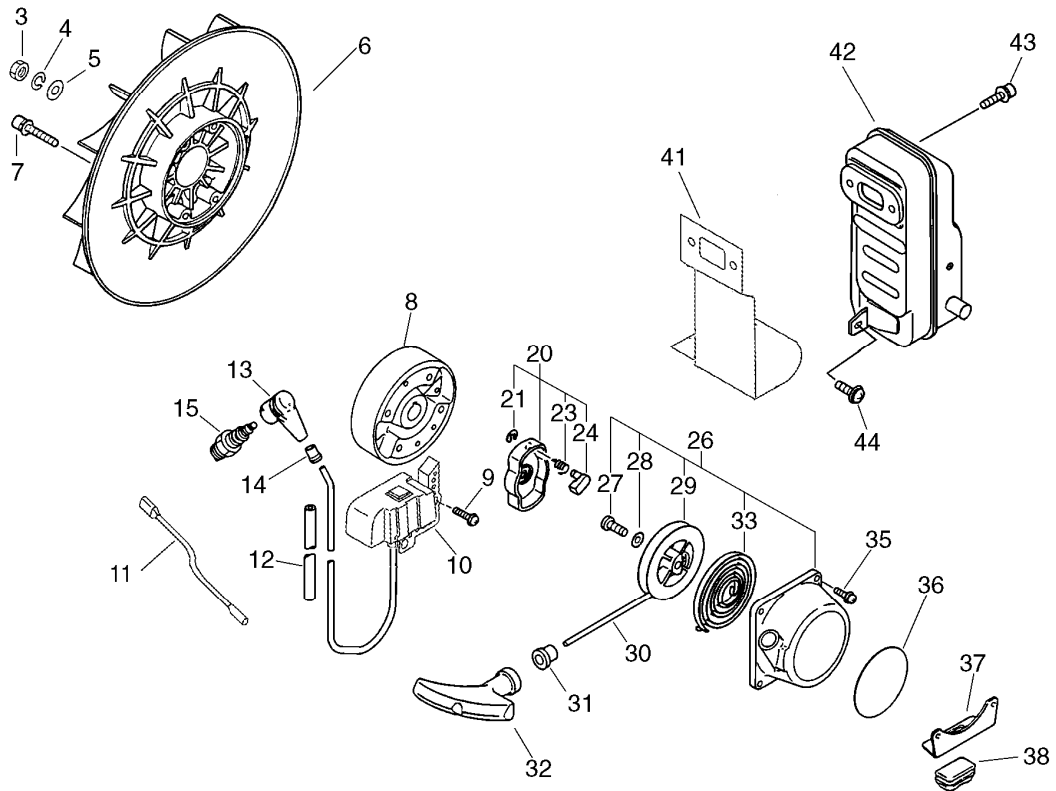

KEY	LV	PART NUMBER	Q'TY	DESCRIPTION	REMARKS	NOTE1	NOTE2
36		X502-000410	1	LABEL,ECHO			
37		V152-002980	1	PLATE,ANGLE			
38		305117-03360	1	CUSHION			
41		V104-001940	1	GASKET,EXHAUST			
42		P021-008630	1	MUFFLER ASY			
43		900105-06020	2	BOLT, H.S. 6*20	6*20		
44		900242-05014	1	SCREW 5*14			

# 4. FAN CASE

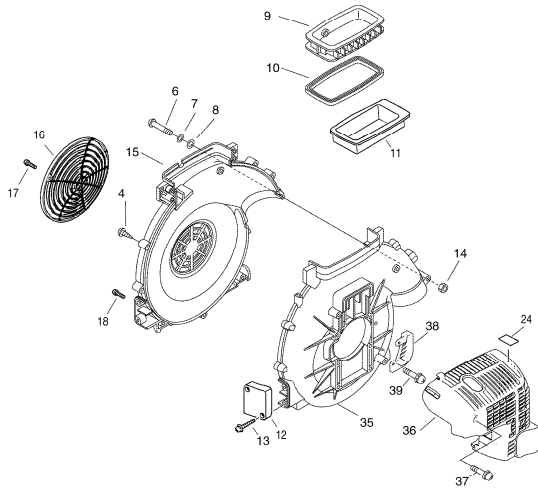

KEY	LV	PART NUMBER	Q'TY	DESCRIPTION	REMARKS	NOTE1	NOTE2
4		900286-05025	11	SCREW 5*25 SUS	5*25 SUS		
6		210425-04110	2	BOLT			
7		900609-00005	2	WASHER, SPRING 5 SUS	5 SUS		
8		900604-00005	2	WASHER 5 SUS	5 SUS		
9		270010-06211	1	TANK, LOWER			
10		270018-06210	1	PACKING			
11		E109-000050	1	LID,FANCASE			
12		E109-000060	1	LID,FANCASE			
13		900286-05016	2	SCREW 5*16 SUS	5*16 SUS		
14		900504-00005	2	NUT 5B	5B		
15		200105-07712	1	CASE, FAN			
16		200124-09860	1	GRID, FAN CASE			
17		900286-05016	3	SCREW 5*16 SUS	5*16 SUS		
18		900292-05014	2	SCREW 5*14	5*14 SUS		
24		X505-002310	1	LABEL,CAUTION	HOT CAUTION		
35		200107-07717	1	CASE, FAN			
36		A190-001130	1	COVER,ENGINE			
37		900292-05020	3	SCREW 5*20	5*20 SUS		
38		A190-001120	1	COVER,ENGINE			
39		900292-05014	2	SCREW 5*14	5*14 SUS		

5. BACKPACK HARNESS

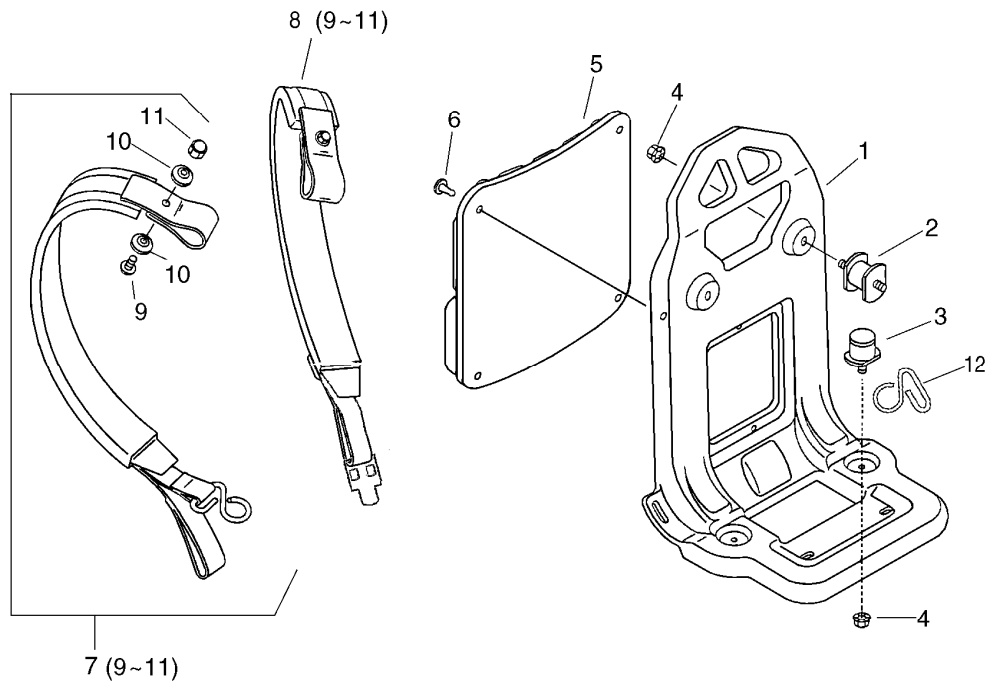

KEY	LV	PART NUMBER	Q'TY	DESCRIPTION	REMARKS	NOTE1	NOTE2
1		300010-07311	1	FRAME, BACKPACK			
2		200910-06210	2	CUSHION			
3		200916-03210	2	CUSHION			
4		250916-06210	4	NUT			
5		300111-14010	1	CUSHION, KNAPSACK			
6		300333-06160	4	CLIP			
7		C061-000410	1	HARNESS,ASM BACKPACK			
8		C061-000420	1	HARNESS,ASM BACKPACK			
9	+	900216-05016	2	SCREW, 5*16	5*16		
10	+	300328-03210	4	WASHER, HARNESS			
11	+	900560-00005	2	NUT, LOCK 5	5		
12		C646-000110	1	RING,HARNESS			



## 6. HANDLE, THROTTLE LEVER

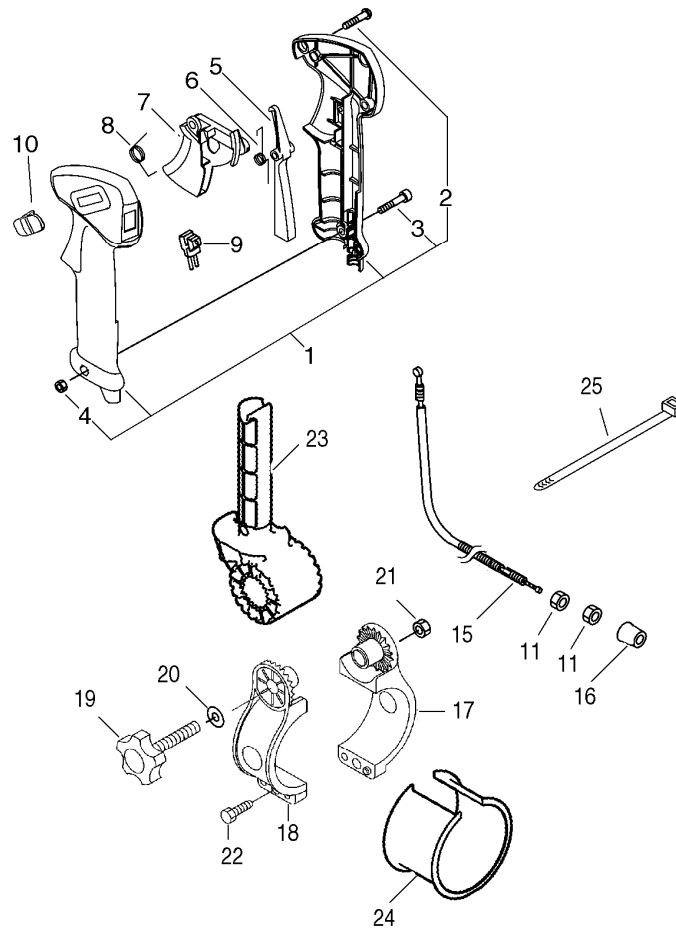

KEY	LV	PART NUMBER	Q'TY	DESCRIPTION	REMARKS	NOTE1	NOTE2
1		P021-014090	1	GRIP ASY,F-HANDLE			
2	+	900256-04016	3	SCREW 4*16			
3	+	91119-05030	1	BOLT			
4	+	900500-00005	1	NUT 5	5		
5		C460-000111	1	LOCKOUT, THROTTLE	70MM		
6		V452-000350	1	SPRING,TORSION			
7		C450-000270	1	CONTROL, THROTTLE			
8		V452-000360	1	SPRING,TORSION			
9		A440-001930	1	SWITCH, ON OFF			
10		C463-000020	1	KNOB, LATCH			
11		900502-00006	2	NUT 6 (3N)	3N6		
15		V430-003660	1	CABLE,BOWDEN			
16		V494-000080	1	CAP			
17		C405-000250	1	BRACKET,HANDLE			
18		C405-000260	1	BRACKET,HANDLE			
19		305812-08260	1	KNOB, FASTENER			
20		178516-07560	1	WASHER 6			
21		433019-03933	1	NUT, FLANGE 6	6		
22		900253-05020	1	SCREW 5*20	5*20		
23		C472-000110	1	FIXTURE,TRIGGER BRKT			
24		E281-000000	1	COLLAR,BLOW PIPE			
25		178121-43230	1	BAND	CV-150 BL		

7. CHEMICAL TANK

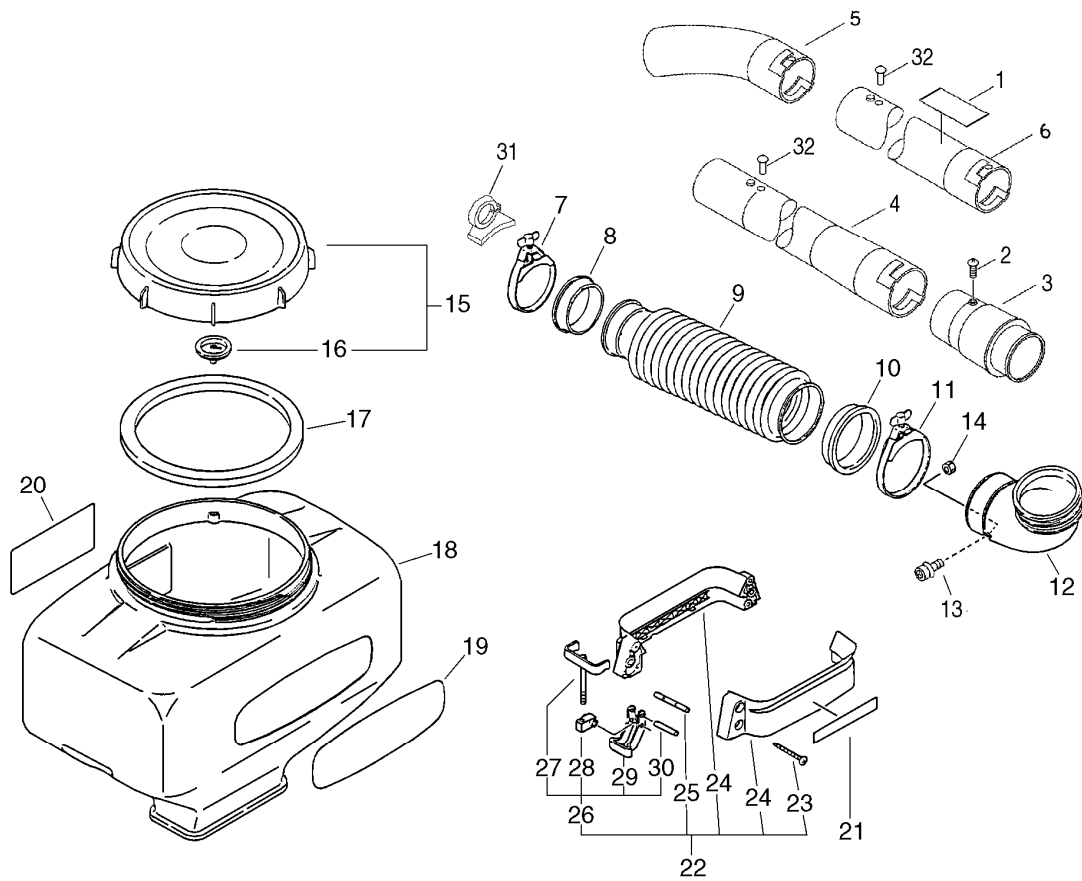

KEY	LV	PART NUMBER	Q'TY	DESCRIPTION	REMARKS	NOTE1	NOTE2
1		X524-003900	1	LABEL			
2		900256-05010	1	SCREW, TAPPING			
3		210002-04111	1	PIPE, SWIVEL	BL		
4		E165-000570	1	PIPE,BLOWER			
5		E165-000591	1	PIPE,BLOWER			
6		E165-000580	1	PIPE,BLOWER			
7		V495-000430	1	BAND	58.7MM / 82.5MM		
8		210032-04110	1	PACKING, FLX. PIPE			
9		210013-04111	1	PIPE, FLEXIBLE			
10		210036-04110	1	GASKET, FLX. PIPE			
11		V495-000440	1	BAND	77.8MM /101.6MM		
12		210011-05510	1	ELBOW, BLOWING			
13		900242-05014	1	SCREW 5*14			
14		900500-00005	1	NUT 5	5		
15		250001-05610	1	CAP, CHEMICAL TANK			
16	+	250013-00310	1	CAP, INSIDE			
17		250011-02011	1	PACKING			
18		E110-000033	1	TANK,CHEMICAL	13 L		
19		X502-000470	1	LABEL,ECHO			
20		890160-09461	1	LABEL, CAUTION			
21		X503-010950	1	LABEL,MODEL			
22		270000-06311	1	HOLDER ASSY, C.TANK			
23	+	91148-05035	4	BOLT HS FL TAPP	M5*35		
24	+	E115-000060	2	FIXTURE,TANK			

7. CHEMICAL TANK

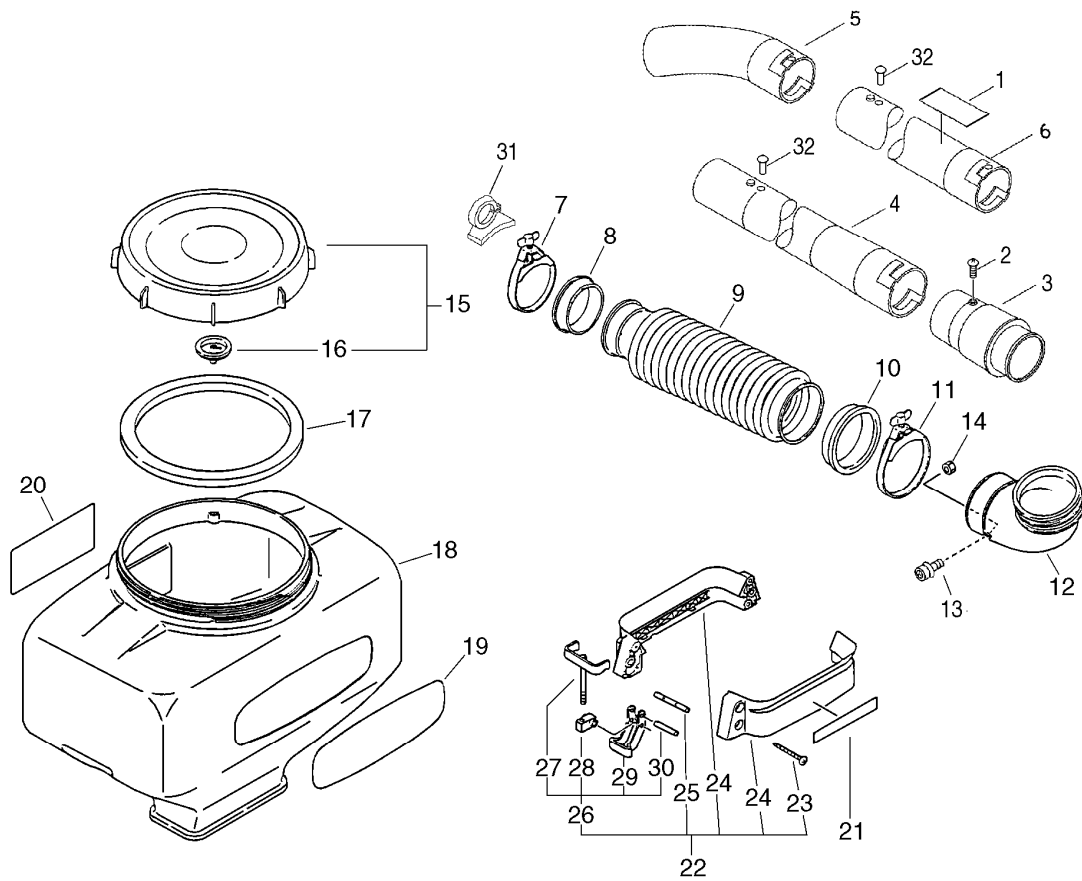

KEY	LV	PART NUMBER	Q'TY	DESCRIPTION	REMARKS	NOTE1	NOTE2
25	+	250914-06210	2	PIN, TANK HOLDER			
26	+	250902-06310	2	BRACKET ASSY, C.TANK			
27	++	250915-06310	2	BOLT, TANK HOLDER			
28	++	250930-06210	2	CONNECTOR, BRACKET			
29	++	250932-06210	2	BRACKET, TANK			
30	++	900333-70380	2	PIN, STRAIGHT			
31		V491-000191	1	CLIP			
32		V490-001120	2	CLIP			

8. MIST BLOWER

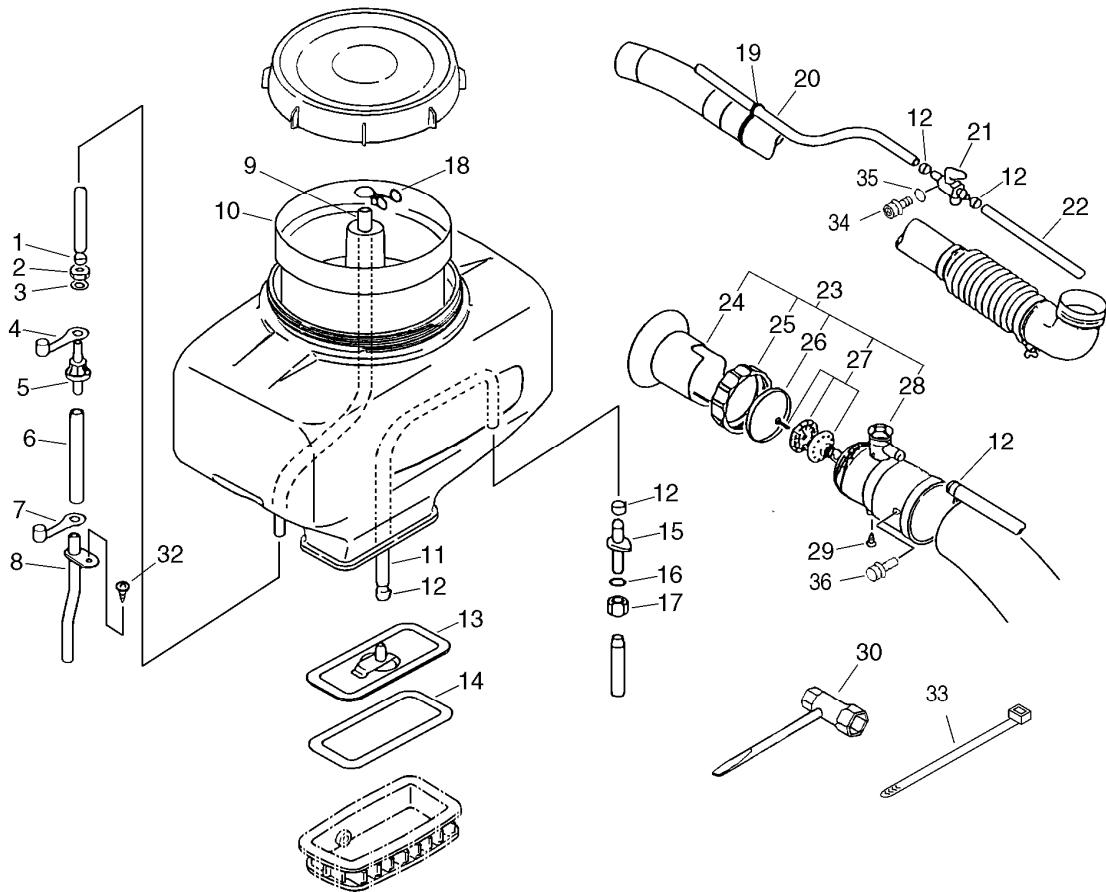

KEY	LV	PART NUMBER	Q'TY	DESCRIPTION	REMARKS	NOTE1	NOTE2
1		132013-14010	1	BAND	10.5MM		
2		363019-00310	1	NUT, CONNECTOR			
3		363018-00310	1	WASHER			
4		363022-00510	1	PLUG			
5		363017-00310	1	CONNECTOR, PIPE			
6		363011-00210	1	PIPE, AIR (OUTER)			
7		363021-01110	1	PLUG			
8		E105-000000	1	PIPE,AIR			
9		363014-00310	1	PIPE (INNER)	7*11*400BL		
10		254210-03210	1	FILTER			
11		382011-01110	1	PIPE (9*13)	9*13*350		
12		V495-000310	5	BAND			
13		253010-08010	1	PLATE, TANK BOTTOM			
14		270119-06210	1	GASKET, SHUTTER			
15		357010-01110	1	NIPPLE, OUTLET			
16		357014-01110	1	O-RING	3*13		
17		357015-01110	1	NUT, HOLLOW			
18		363023-01110	1	CLIP			
19		357911-00111	1	CLIP, PIPE			
20		V471-003290	1	PIPE	9*13*1000		
21		E022-000010	1	COCK, LIQUID			
22		V471-003300	1	PIPE	9*13*770		
23		212500-01111	1	NOZZLE ASS'Y, MISTBTL			
24	+	212515-01110	1	COLLAR, NOZZLE			
25	+	212514-01110	1	NUT, MISTING NOZZLE			
26	+	212513-01110	1	RING, MISTING NOZZLE			

8. MIST BLOWER

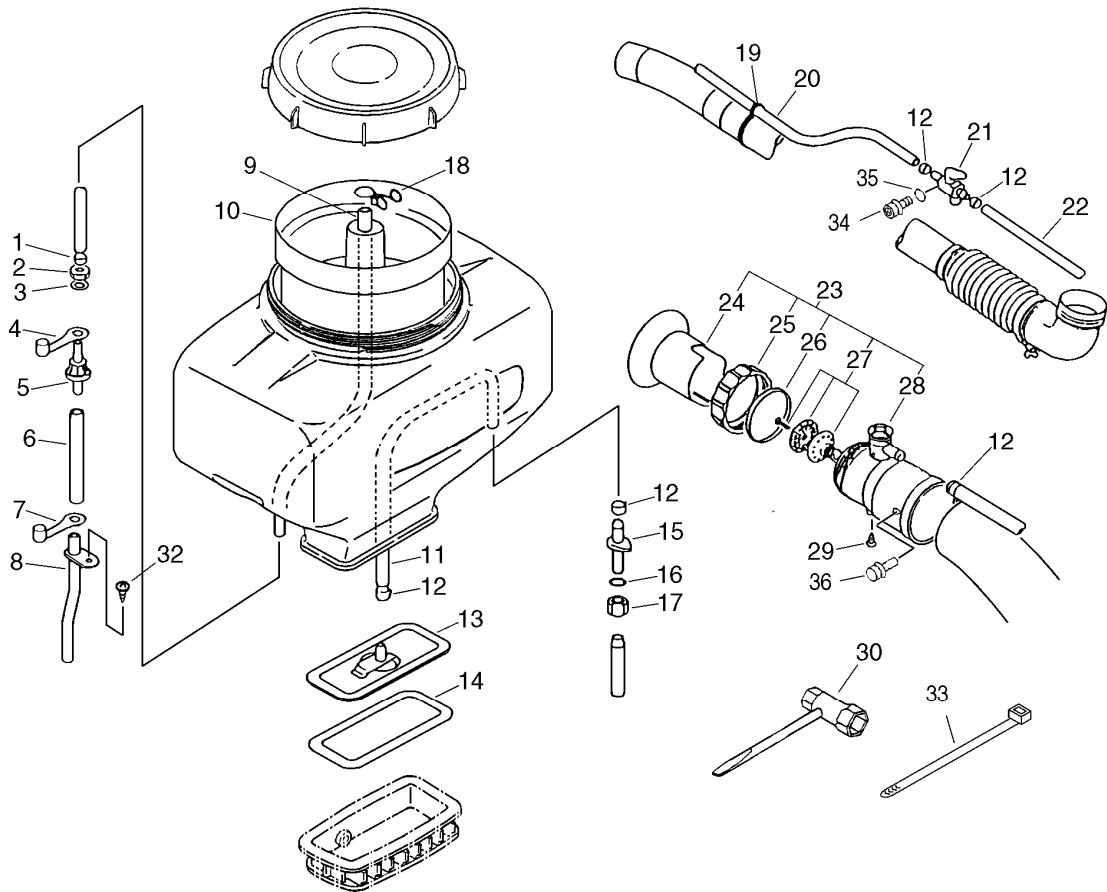

KEY	LV	PART NUMBER	Q'TY	DESCRIPTION	REMARKS	NOTE1	NOTE2
27	+	222000-01110	1	NOZZLE			
28	+	212501-01111	1	HEAD, NOZZLE	BL	BL	
29	+	900246-05012	1	SCREW 5*12	5*12		
30		X602-000020	1	TOOL, WRENCH	17*19 L200		
32		900286-05016	1	SCREW 5*16	SUS	5*16 SUS	
33		V495-000310	4	BAND			
34		403226-13411	1	PLUG			
35		900725-01013	1	O-RING 1013	1013(NBR)		
36		V490-001120	1	CLIP			

9. CARBURETOR

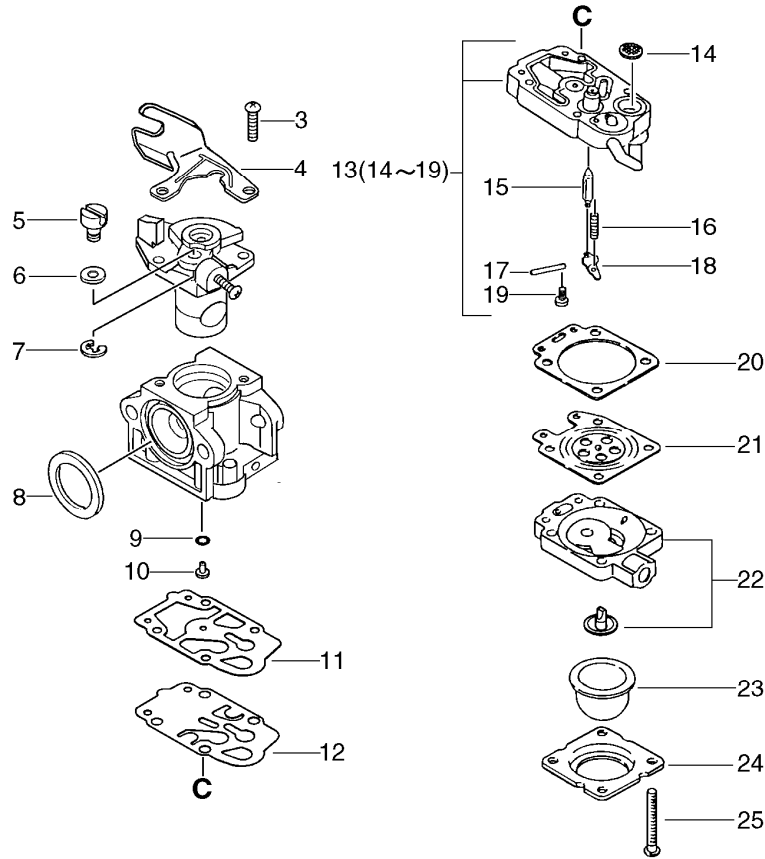

KEY	LV	PART NUMBER	Q'TY	DESCRIPTION	REMARKS	NOTE1	NOTE2
		A021-003590	1	CARBURETOR,DIAPHRAGM	WYK-201		
3	+	123114-40630	2	SCREW			
4	+	P003-000180	1	BRACKET CABLE			
5	+	123172-45130	1	SWIVEL			
6	+	123149-54230	1	WASHER			
7	+	123173-07930	1	CLIP			
8	+	123143-12110	1	RING, PACKING			
9	+	123183-40630	1	O-RING			
10	+	P003-000990	1	JET			
11	+	123125-40630	1	GASKET, PUMP			
12	+	123112-40630	1	DIAPHRAGM, PUMP			
13	+	123179-05560	1	BODY ASSY, PUMP			
14	++	123126-10631	1	SCREEN, INLET			
15	++	123137-19830	1	VALVE, INLET NEEDLE			
16	++	123122-05560	1	SPRING, METER. LEVER			
17	++	123138-03930	1	PIN, METERING LEVER			
18	++	123123-03930	1	LEVER, METERING			
19	++	123139-05560	1	SCREW, M. LEVER PIN			
20	+	123140-05560	1	GASKET, M. DIAPHRAGM			
21	+	P003-001850	1	DIAPHRAGM, METERING			
22	+	123180-05560	1	BODY, AIR PURGE			
23	+	123181-40630	1	PUMP, PRIMER			
24	+	123142-05560	1	COVER, PRIMER PUMP			
25	+	123110-05560	4	SCREW, PUMP COVER			

**Index**

<b>Patrs Number</b>	<b>Key No.</b>	<b>Patrs Number</b>	<b>Key No.</b>	<b>Patrs Number</b>	<b>Key No.</b>
100011-08360	1 - 12	159016-05330	3 - 14	300111-14010	5 - 5
100012-12330	1 - 15	159129-08261	1 - 25	300328-03210	5 - 10
100013-06210	1 - 13	177200-06210	3 - 26	300333-06160	5 - 6
100100-06210	1 - 30	177202-06210	3 - 20	305117-03360	3 - 38
100213-00310	1 - 23	177214-40630	3 - 28	305812-08260	6 - 19
100215-03930	1 - 19	177215-11120	3 - 29	357010-01110	8 - 15
100242-10721	1 - 22	177218-40630	3 - 24	357014-01110	8 - 16
101010-06211	1 - 10	177220-11120	3 - 33	357015-01110	8 - 17
101514-08260	1 - 8	177226-11120	3 - 30	357911-00111	8 - 19
123110-05560	9 - 25	177227-42030	3 - 31	363011-00210	8 - 6
123112-40630	9 - 12	177228-11120	3 - 32	363014-00310	8 - 9
123114-40630	9 - 3	177234-40630	3 - 23	363017-00310	8 - 5
123122-05560	9 - 16	177236-40630	3 - 27	363018-00310	8 - 3
123123-03930	9 - 18	178121-43230	6 - 25	363019-00310	8 - 2
123125-40630	9 - 11	178516-07560	6 - 20	363021-01110	8 - 7
123126-10631	9 - 14	200005-06210	3 - 6	363022-00510	8 - 4
123137-19830	9 - 15	200105-07712	4 - 15	363023-01110	8 - 18
123138-03930	9 - 17	200107-07717	4 - 35	382011-01110	8 - 11
123139-05560	9 - 19	200124-09860	4 - 16	403226-13411	8 - 34
123140-05560	9 - 20	200910-06210	5 - 2	433019-03933	6 - 21
123142-05560	9 - 24	200916-03210	5 - 3	890121-65830	2 - 21
123143-12110	9 - 8	210002-04111	7 - 3	890160-09461	7 - 20
123149-54230	9 - 6	210011-05510	7 - 12	890187-03710	2 - 35
123172-45130	9 - 5	210013-04111	7 - 9	900105-06020	3 - 43
123173-07930	9 - 7	210032-04110	7 - 8	900106-05030	2 - 19
123179-05560	9 - 13	210036-04110	7 - 10	900148-05035	3 - 7
123180-05560	9 - 22	210425-04110	4 - 6	900162-05022	1 - 5
123181-40630	9 - 23	212500-01111	8 - 23	900162-05040	1 - 20
123183-40630	9 - 9	212501-01111	8 - 28	900216-05016	5 - 9
130310-02910	2 - 32	212513-01110	8 - 26	900220-06014	2 - 9
130311-03710	2 - 33	212514-01110	8 - 25	900238-05018	1 - 26
130313-10720	2 - 34	212515-01110	8 - 24	900238-05018	3 - 9
130317-03710	2 - 31	222000-01110	8 - 27	900242-05010	1 - 7
130319-03710	2 - 30	250001-05610	7 - 15	900242-05014	3 - 44
131004-55530	2 - 4	250011-02011	7 - 17	900242-05014	7 - 13
131016-55830	2 - 6	250013-00310	7 - 16	900246-05012	8 - 29
131051-56030	2 - 5	250902-06310	7 - 26	900253-05020	6 - 22
131205-19831	2 - 40	250914-06210	7 - 25	900256-04016	6 - 2
132010-56030	2 - 41	250915-06310	7 - 27	900256-05010	7 - 2
132013-05060	2 - 42	250916-06210	5 - 4	900286-05016	4 - 13
132013-14010	8 - 1	250930-06210	7 - 28	900286-05016	4 - 17
132013-26630	2 - 39	250932-06210	7 - 29	900286-05016	8 - 32
132115-55930	2 - 37	253010-08010	8 - 13	900286-05025	4 - 4
145642-00760	2 - 11	254210-03210	8 - 10	900292-04018	3 - 35
151112-04630	1 - 27	270000-06311	7 - 22	900292-05014	4 - 18
156611-04260	3 - 12	270010-06211	4 - 9	900292-05014	4 - 39
156800-06161	3 - 8	270018-06210	4 - 10	900292-05020	4 - 37
159010-10230	3 - 15	270119-06210	8 - 14	900292-05025	1 - 28
159012-10230	3 - 13	300010-07311	5 - 1	900323-03014	1 - 33

**Index**

<b>Patrs Number</b>	<b>Key No.</b>	<b>Patrs Number</b>	<b>Key No.</b>	<b>Patrs Number</b>	<b>Key No.</b>
900333-70380	7 - 30	P003-000990	9 - 10		
900500-00005	6 - 4	P003-001850	9 - 21		
900500-00005	7 - 14	P021-008630	3 - 42		
900501-00010	3 - 3	P021-010211	2 - 18		
900502-00006	6 - 11	P021-014090	6 - 1		
900504-00005	4 - 14	P021-014700	1 - 18		
900560-00005	5 - 11	P021-038090	2 - 28		
900602-00010	3 - 5	P021-038580	1 - 11		
900604-00005	4 - 8	V103-000000	2 - 17		
900605-00006	2 - 10	V103-001440	2 - 20		
900605-00010	3 - 4	V103-001490	1 - 9		
900609-00005	4 - 7	V104-001920	1 - 2		
900700-00004	3 - 21	V104-001940	3 - 41		
900725-01013	8 - 35	V152-002980	3 - 37		
900810-36202	1 - 24	V430-003660	6 - 15		
91119-05030	6 - 3	V452-000350	6 - 6		
91148-05035	7 - 23	V452-000360	6 - 8		
91331-05060	2 - 13	V471-000550	2 - 27		
A021-003590	2 - 23	V471-000770	2 - 38		
A021-003590	9 -	V471-003290	8 - 20		
A130-000111	1 - 6	V471-003300	8 - 22		
A160-000450	1 - 3	V485-000190	3 - 11		
A190-001120	4 - 38	V490-001120	7 - 32		
A190-001130	4 - 36	V490-001120	8 - 36		
A244-000020	2 - 29	V491-000191	7 - 31		
A350-001910	2 - 8	V494-000080	6 - 16		
A356-000030	2 - 43	V495-000310	8 - 12		
A415-000010	3 - 10	V495-000310	8 - 33		
A440-001930	6 - 9	V495-000430	7 - 7		
C061-000410	5 - 7	V495-000440	7 - 11		
C061-000420	5 - 8	V580-000010	1 - 14		
C405-000250	6 - 17	X502-000410	3 - 36		
C405-000260	6 - 18	X502-000470	7 - 19		
C450-000270	6 - 7	X503-010950	7 - 21		
C460-000111	6 - 5	X505-002310	4 - 24		
C463-000020	6 - 10	X524-003900	7 - 1		
C472-000110	6 - 23	X602-000020	8 - 30		
C646-000110	5 - 12				
E022-000010	8 - 21				
E105-000000	8 - 8				
E109-000050	4 - 11				
E109-000060	4 - 12				
E110-000033	7 - 18				
E115-000060	7 - 24				
E165-000570	7 - 4				
E165-000580	7 - 6				
E165-000591	7 - 5				
E281-000000	6 - 24				
P003-000180	9 - 4				



# YAMABIKO CORPORATION

7-2 SUEHIROCHO 1-CHOME, OHME, TOKYO 198-8760, JAPAN  
PHONE: 81-428-32-6118. FAX: 81-428-32-6145.

**ECHO**®

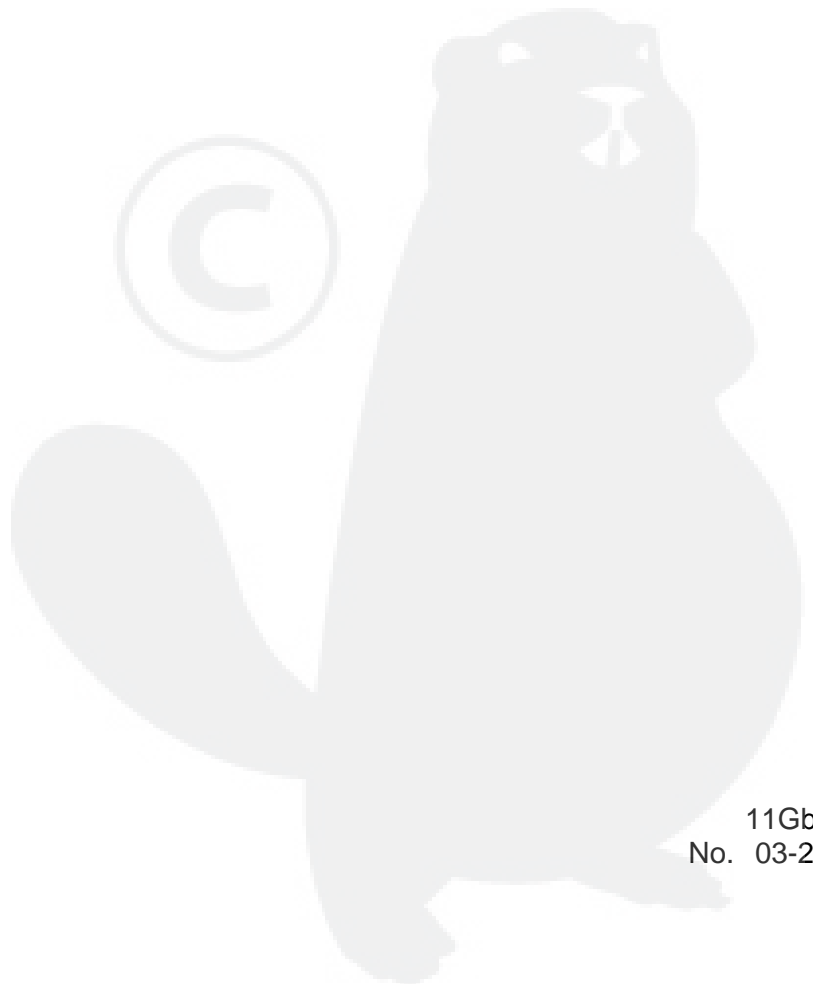

11Gb  
No. 03-232