

Brill - GARTENGERÄTE GMBH \* POSTFACH 3161 \* D- 58422 WITTEN

089

| POS.<br>REF.NO<br>POS. | BEST.-NR.<br>PART-NO.<br>NO.PIECE | BEZEICHNUNG<br>DESCRIPTION<br>DESIGNATION | Stck<br>Qty.<br>Qte. | POS.<br>REF.NO<br>POS. | BEST.-NR.<br>PART-NO.<br>NO.PIECE | BEZEICHNUNG<br>DESCRIPTION<br>DESIGNATION | Stck<br>Qty.<br>Qte. |
|------------------------|-----------------------------------|---|----------------------|------------------------|-----------------------------------|---|----------------------|
| 1                      | CG82800004                        | RAHMENSATZ                                | 1                    | 16                     | CG12585100                        | FEDERRING (=12585105)                     | 2                    |
| 2                      | CG82076842                        | MOTORHAUBE GRÜN                           | 1                    | 17                     | CG25650021                        | VERSTÄRKUNGSPLATTE                        | 2                    |
| 3                      | CG25547026                        | PLATTE GRÜN                               | 1                    | 18                     | CG12793102                        | SCHRAUBE                                  | 1                    |
| 4A                     | CG25410860                        | SCHEINWERFERBLENDE RTS                    | 1                    | 19                     | CG12793102                        | SCHRAUBE                                  | 2                    |
| 4B                     | CG25410861                        | SCHEINWERFERBLENDE LKS                    | 1                    | 20                     | CG12293201                        | MUTTER                                    | 4                    |
| 5                      | CG25076808                        | HAUBENUNTERTEIL                           | 1                    | 21                     | CG82597120                        | GETRIEBEABDECKUNG                         | 1                    |
| 6                      | CG25730002                        | HAUBENEINSATZ 12,5-13HP B                 | 1                    | 22                     | CG12728440                        | SCHRAUBE                                  | 1                    |
| 6*                     | CG25730000                        | HAUBENEINSATZ 15,5/16HP B                 | 1                    | 23                     | CG25430218                        | ZUGFEDER                                  | 2                    |
| 7                      | CG25510015                        | SHLT-BOLZEN                               | 2                    | 24                     | CG25430217                        | HAUBENCLIP                                | 2                    |
| 8                      | CG12293201                        | MUTTER                                    | 2                    | 25                     | CG12728099                        | SCHRAUBE                                  | 2                    |
| 9                      | CG25110171                        | RADABDECKUNG GRÜN                         | 1                    | 26                     | CG12691100                        | SCHRAUBE                                  | 1                    |
| 10                     | CG12735402                        | SCHRAUBE                                  | 4                    | 27                     | CG12293201                        | MUTTER                                    | 1                    |
| 11                     | CG25110260                        | TRITTBRETTBELAG LKS                       | 1                    | 28                     | CG25430228                        | FEDERBLECH                                | 1                    |
| 12                     | CG25110261                        | TRITTBRETTBELAG RTS                       | 1                    | 29                     | CG12728440                        | SCHRAUBE                                  | 1                    |
| 13                     | CG82547001                        | ABDECKPLATTE HINTEN                       | 1                    | 30                     | CG82869006                        | AUSPUFFSCHUTZ                             | 1                    |
| 14                     | CG12293201                        | MUTTER                                    | 5                    | 31                     | CG12734995                        | SCHRAUBE                                  | 4                    |
| 15                     | CG12295200                        | MUTTER                                    | 2                    |                        |                                   |   |                      |

\* = 102-15,5 DC

102 - 13 DC - Art.78880-1999

102-15,5 DC - Art. 78889-1999

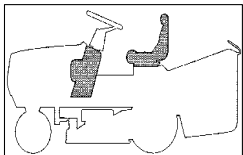

## KONSOLE &amp; SITZ



102 - 13 DC - Art.78880-1999

102-15,5 DC - Art. 78889-1999

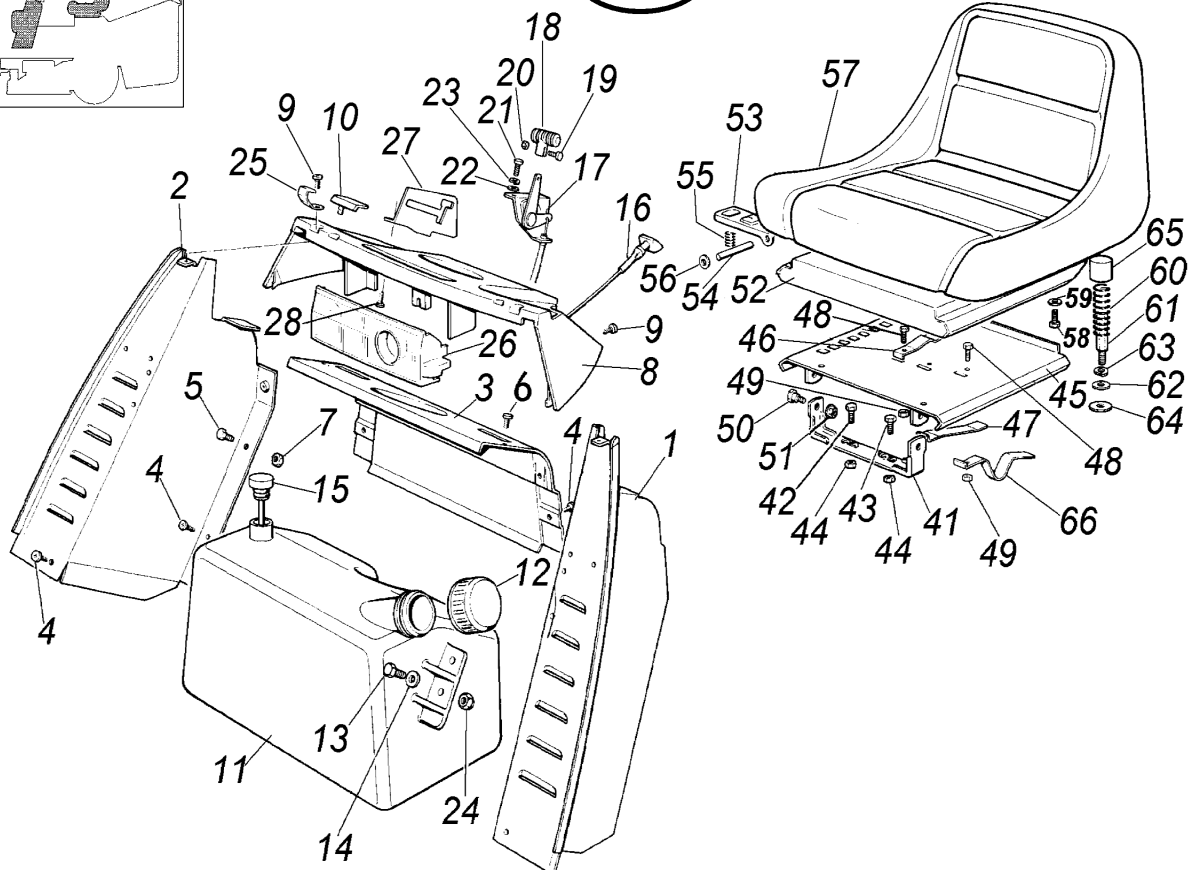

Brill - GARTENGERÄTE GMBH \* POSTFACH 3161 \* D- 58422 WITTEN

089

| POS.<br>REF.NO<br>POS. | BEST.-NR.<br>PART-NO.<br>NO.PIECE | BEZEICHNUNG<br>DESCRIPTION<br>DESIGNATION | Stck<br>Qty.<br>Qte. | POS.<br>REF.NO<br>POS. | BEST.-NR.<br>PART-NO.<br>NO.PIECE | BEZEICHNUNG<br>DESCRIPTION<br>DESIGNATION | Stck<br>Qty.<br>Qte. |
|------------------------|-----------------------------------|---|----------------------|------------------------|-----------------------------------|---|----------------------|
| 1                      | CG82785021                        | KONSOLENHALTER LKS                        | 1                    | 41                     | CG82774207                        | BEFESTIGUNGSWINKEL                        | 1                    |
| 2                      | CG82785022                        | KONSOLENHALTER RTS                        | 1                    | 42                     | CG12793500                        | SCHRAUBE                                  | 1                    |
| 3                      | CG82785023                        | KONSOLE MITTE                             | 1                    | 43                     | CG12792611                        | SCHRAUBE                                  | 1                    |
| 4                      | CG12735110                        | SCHRAUBE                                  | 6                    | 44                     | CG12293201                        | MUTTER                                    | 2                    |
| 5                      | CG12790780                        | SCHRAUBE                                  | 2                    | 45                     | CG82785089                        | MONTAGEPLATTE-SITZ                        | 1                    |
| 6                      | CG12728440                        | SCHRAUBE                                  | 2                    | 46                     | CG25430203                        | RASTFEDER                                 | 1                    |
| 7                      | CG12292102                        | MUTTER                                    | 2                    | 47                     | CG25430224                        | FEDERBLECH                                | 1                    |
| 8                      | CG25120150                        | AMATURENBRETT                             | 1                    | 48                     | CG12789000                        | SCHRAUBE                                  | 3                    |
| 9                      | CG12728440                        | SCHRAUBE                                  | 4                    | 49                     | CG12154330                        | MUTTER (=12154320)                        | 3                    |
| 10                     | CG25260000                        | SCHUTZ                                    | 2                    | 50                     | CG22524970                        | SHLT-BOLZEN                               | 2                    |
| 11                     | CG25735110                        | KRAFTSTOFFBEHÄLTER                        | 1                    | 51                     | CG12293201                        | MUTTER                                    | 2                    |
| 12                     | CG25795000                        | TANKVERSCHLUSS                            | 1                    | 52                     | CG82785087                        | SITZHALTER                                | 1                    |
| 13                     | CG12788910                        | SCHRAUBE                                  | 2                    | 53                     | CG25318109                        | VERSTELLHEBEL                             | 1                    |
| 14                     | CG12523020                        | U-SCHEIBE                                 | 2                    | 54                     | CG25510000                        | SHLT-BOLZEN                               | 1                    |
| 16                     | CG25090000                        | CHOKEZUG                                  | 1                    | 55                     | CG25430202                        | DRUCKFEDER                                | 1                    |
| 17                     | CG82000200                        | GASZUG                                    | 1                    | 56                     | CG12604897                        | U-SCHEIBE                                 | 2                    |
| 18                     | CG25394501                        | GRIF F.GASZUG                             | 1                    | 57                     | CG25722451                        | SITZ                                      | 1                    |
| 19                     | CG12726388                        | SCHRAUBE                                  | 1                    | 58                     | CG12793101                        | SCHRAUBE                                  | 4                    |
| 20                     | CG12290800                        | MUTTER                                    | 1                    | 59                     | CG12583500                        | FEDERRING (=25583500)                     | 4                    |
| 21                     | CG12788512                        | SCHRAUBE                                  | 2                    | 60                     | CG25430205                        | FEDER                                     | 2                    |
| 22                     | CG12521310                        | U-SCHEIBE                                 | 2                    | 61                     | CG25510016                        | SHLT-BOLZEN                               | 2                    |
| 23                     | CG12581200                        | SPRENGRING                                | 2                    | 62                     | CG12521350                        | U-SCHEIBE                                 | 2                    |
| 24                     | CG12154330                        | MUTTER (=12154320)                        | 2                    | 63                     | CG12583500                        | FEDERRING (=25583500)                     | 2                    |
| 26                     | CG25600010                        | ABDECKUNG                                 | 1                    | 64                     | CG12523070                        | FL-SCHEIBE                                | 2                    |
| 27                     | CG25774235                        | PLATTE                                    | 1                    | 65                     | CG25122000                        | SCHUTZKAPPE                               | 2                    |
| 28                     | CG12727810                        | SCHRAUBE                                  | 3                    | 66                     | CG25430223                        | FEDERBÜGEL                                | 1                    |

102 - 13 DC - Art.78880-1999

102-15,5 DC - Art. 78889-1999

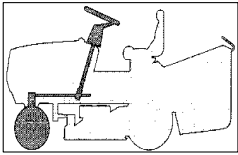

## LENKGETRIEBE



102 - 13 DC - Art.78880-1999

102-15,5 DC - Art. 78889-1999

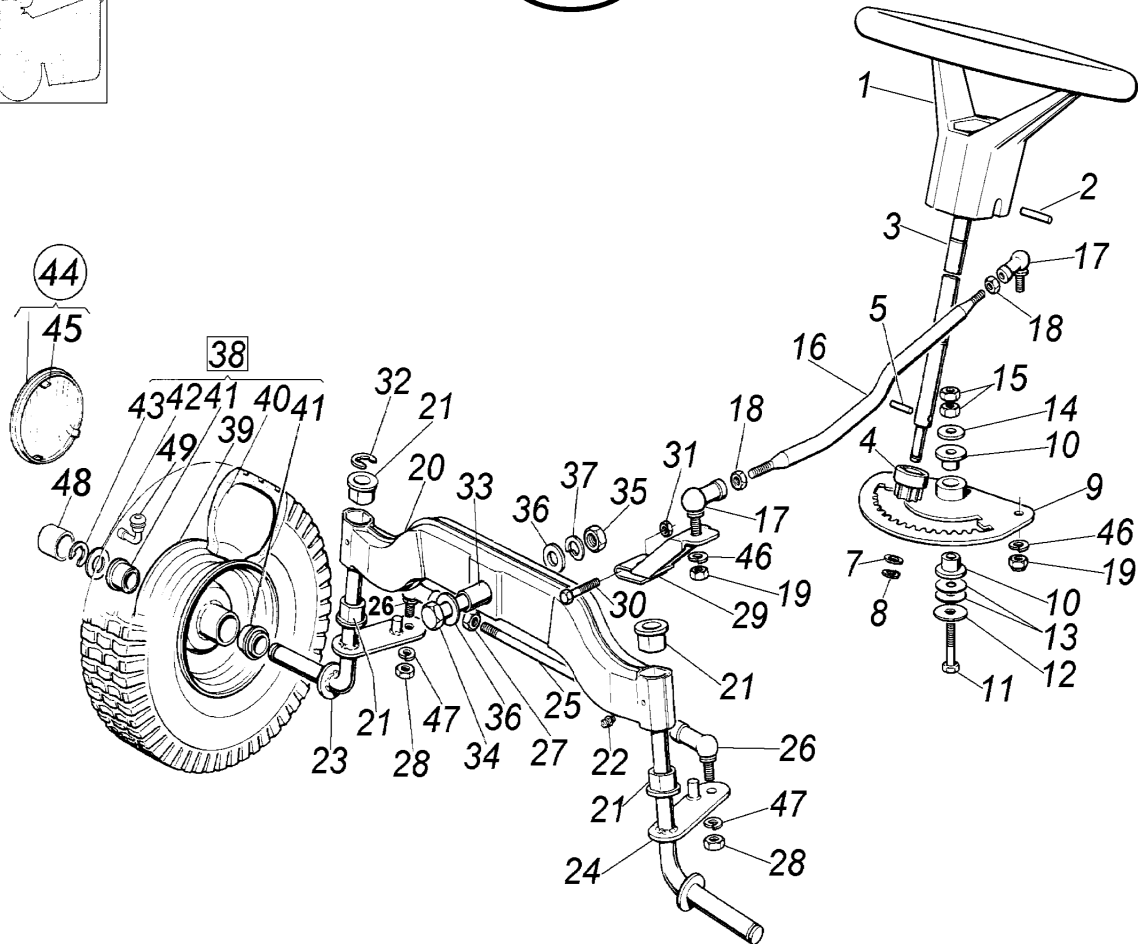

Brill - GARTENGERÄTE GMBH \* POSTFACH 3161 \* D- 58422 WITTEN

089

| POS.<br>REF.NO<br>POS. | BEST.-NR.<br>PART-NO.<br>NO.PIECE | BEZEICHNUNG<br>DESCRIPTION<br>DESIGNATION | Stck<br>Qty.<br>Qte. | POS.<br>REF.NO<br>POS. | BEST.-NR.<br>PART-NO.<br>NO.PIECE | BEZEICHNUNG<br>DESCRIPTION<br>DESIGNATION | Stck<br>Qty.<br>Qte. |
|------------------------|-----------------------------------|---|----------------------|------------------------|-----------------------------------|---|----------------------|
| 1                      | CG25961200                        | LENKRAD                                   | 1                    | 26                     | CG22746600                        | KUGELGELENK M10                           | 2                    |
| 2                      | CG12620299                        | SPANNSTIFT                                | 1                    | 27                     | CG12295200                        | MUTTER                                    | 2                    |
| 3                      | CG25520002                        | LENKSÄULE                                 | 1                    | 28                     | CG12295200                        | MUTTER                                    | 2                    |
| 4                      | CG25570000                        | LENKRITZEL                                | 1                    | 29                     | CG82318101                        | LENKHEBEL                                 | 1                    |
| 5                      | CG12622650                        | SPANNSTIFT                                | 1                    | 30                     | CG12691700                        | SCHRAUBE                                  | 1                    |
| 7                      | CG12521370                        | U-SCHEIBE                                 | 1                    | 31                     | CG12155000                        | MUTTER                                    | 1                    |
| 8                      | CG12436030                        | KLEMMSTÜCK                                | 1                    | 32                     | CG12001000                        | SPRENGRING                                | 1                    |
| 9                      | CG82735504                        | LENKSEGMENT                               | 1                    | 33                     | CG25160005                        | DISTANZHÜLSE                              | 1                    |
| 10                     | CG25160001                        | FLANSHLAGER                               | 2                    | 34                     | CG12694100                        | SCHRAUBE                                  | 1                    |
| 11                     | CG12692420                        | SCHRAUBE                                  | 1                    | 35                     | CG12295800                        | MUTTER                                    | 1                    |
| 12                     | CG12523090                        | U-SCHEIBE                                 | 1                    | 36                     | CG12521390                        | U-SCHEIBE                                 | 2                    |
| 13                     | CG22672150                        | U-SCHEIBE                                 | 2                    | 37                     | CG12587900                        | FEDERRING                                 | 1                    |
| 14                     | CG25670002                        | U-SCHEIBE                                 | 1                    | 38                     | CG82680002                        | VORDERRAD KPL. (TURF SAV                  | 2                    |
| 15                     | CG12295200                        | MUTTER                                    | 2                    | 39                     | CG82000590                        | VORDERRADFELGE                            | 2                    |
| 16                     | CG25033003                        | LENKSCHUBSTANGE                           | 1                    | 40                     | CG25590000                        | VORDERRADREIFEN (TURF S                   | 2                    |
| 17                     | CG22746600                        | KUGELGELENK M10                           | 2                    | 41                     | CG25122200                        | KUGELLAGER                                | 4                    |
| 18                     | CG12295200                        | MUTTER                                    | 2                    | 42                     | CG25670005                        | U-SCHEIBE 2,5MM DICK                      | 2                    |
| 19                     | CG12295200                        | MUTTER                                    | 2                    | 43                     | CG12001000                        | SPRENGRING                                | 2                    |
| 20                     | CG82034001                        | VORDERACHSTRÄGER                          | 1                    | 44                     | CG82110252                        | RADKAPPE VORNE                            | 2                    |
| 21                     | CG25034002                        | FLANSHLAGER                               | 4                    | 45                     | CG25430209                        | FEDERKLAMMER / RADKAPPE                   | 8                    |
| 22                     | CG12379511                        | SCHMIERNIPPEL                             | 2                    | 46                     | CG12585100                        | FEDERRING (=12585105)                     | 2                    |
| 23                     | CG82230349                        | ACHSSCHENKEL RTS                          | 1                    | 47                     | CG12585100                        | FEDERRING (=12585105)                     | 2                    |
| 24                     | CG82230348                        | ACHSSCHENKEL LKS                          | 1                    | 48                     | CG22110230                        | NABENDECKEL 71RIDER & 92DC                | 2                    |
| 25                     | CG25840001                        | SPURSTANGE                                | 1                    | 49                     | CG25950002                        | VENTIL ,VORNE                             | 2                    |

102 - 13 DC - Art.78880-1999

102-15,5 DC - Art. 78889-1999

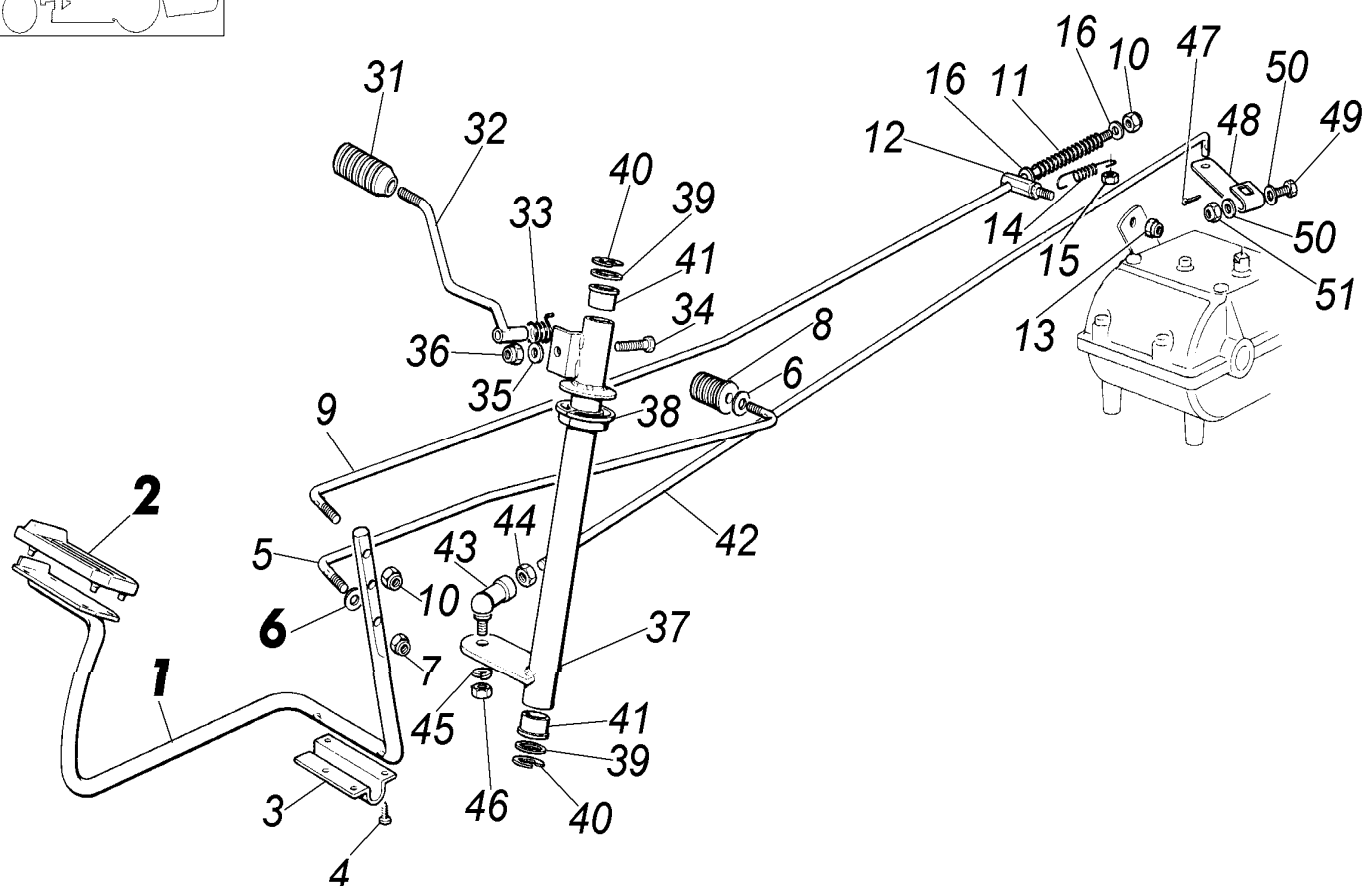
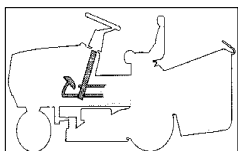

Brill - GARTENGERÄTE GMBH \* POSTFACH 3161 \* D- 58422 WITTEN

089

| POS.<br>REF.NO<br>POS. | BEST.-NR.<br>PART-NO.<br>NO.PIECE | BEZEICHNUNG<br>DESCRIPTION<br>DESIGNATION | Stck<br>Qty.<br>Qte. | POS.<br>REF.NO<br>POS. | BEST.-NR.<br>PART-NO.<br>NO.PIECE | BEZEICHNUNG<br>DESCRIPTION<br>DESIGNATION | Stck<br>Qty.<br>Qte. |
|------------------------|-----------------------------------|---|----------------------|------------------------|-----------------------------------|---|----------------------|
| 1                      | CG82500001                        | BREMSPEDAL (98)                           | 1                    | 34                     | CG12689515                        | SCHRAUBE (=12728505)                      | 1                    |
| 2                      | CG25110269                        | PEDALBELAG 78900                          | 1                    | 35                     | CG12521330                        | U-SCHEIBE                                 | 1                    |
| 3                      | CG25547012                        | HALTEPLATTE                               | 1                    | 36                     | CG12154510                        | MUTTER                                    | 1                    |
| 4                      | CG12731601                        | SCHRAUBE                                  | 4                    | 37                     | CG82869005                        | GANGSCHALTROHR                            | 1                    |
| 5                      | CG25033005                        | BREMSSTANGE                               | 1                    | 38                     | CG25040602                        | LAGERBÜCHSE                               | 2                    |
| 6                      | CG12523060                        | U-SCHEIBE                                 | 2                    | 39                     | CG25670006                        | U-SCHEIBE                                 | 2                    |
| 7                      | CG12155000                        | MUTTER                                    | 1                    | 40                     | CG12001000                        | SPRENGRING                                | 2                    |
| 8                      | CG82394500                        | GRIFBSTÜCK                                | 1                    | 41                     | CG25040601                        | FLANSCHLAGER                              | 2                    |
| 9                      | CG25033007                        | BREMSENSTANGE                             | 1                    | 42                     | CG25033004                        | SCHALTSTANGE                              | 1                    |
| 10                     | CG12154510                        | MUTTER                                    | 2                    | 43                     | CG22746601                        | KUGELGELENK M8                            | 1                    |
| 11                     | CG25430212                        | DRUCKFEDER                                | 1                    | 44                     | CG12293200                        | MUTTER (6512)                             | 1                    |
| 12                     | CG25510017                        | BOLZEN                                    | 1                    | 45                     | CG12583500                        | FEDERRING (=25583500)                     | 1                    |
| 13                     | CG12155000                        | MUTTER                                    | 1                    | 46                     | CG12293200                        | MUTTER (6512)                             | 1                    |
| 14                     | CG25430213                        | ZUGFEDER                                  | 1                    | 47                     | CG12141418                        | SPLINT                                    | 1                    |
| 15                     | CG12155000                        | MUTTER                                    | 1                    | 48                     | CG25318117                        | GETRIEBEBEBEL                             | 1                    |
| 16                     | CG12521330                        | U-SCHEIBE                                 | 2                    | 49                     | CG12689500                        | SCHRAUBE                                  | 1                    |
| 31                     | CG29394505                        | HANDKNOPF                                 | 1                    | 50                     | CG12521330                        | U-SCHEIBE                                 | 2                    |
| 32                     | CG82318130                        | SCHALTHEBEL                               | 1                    | 51                     | CG12154510                        | MUTTER                                    | 1                    |
| 33                     | CG25430225                        | FEDER                                     | 1                    |                        |                                   |   |                      |

102 - 13 DC - Art.78880-1999

102-15,5 DC - Art. 78889-1999

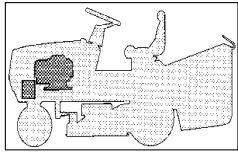
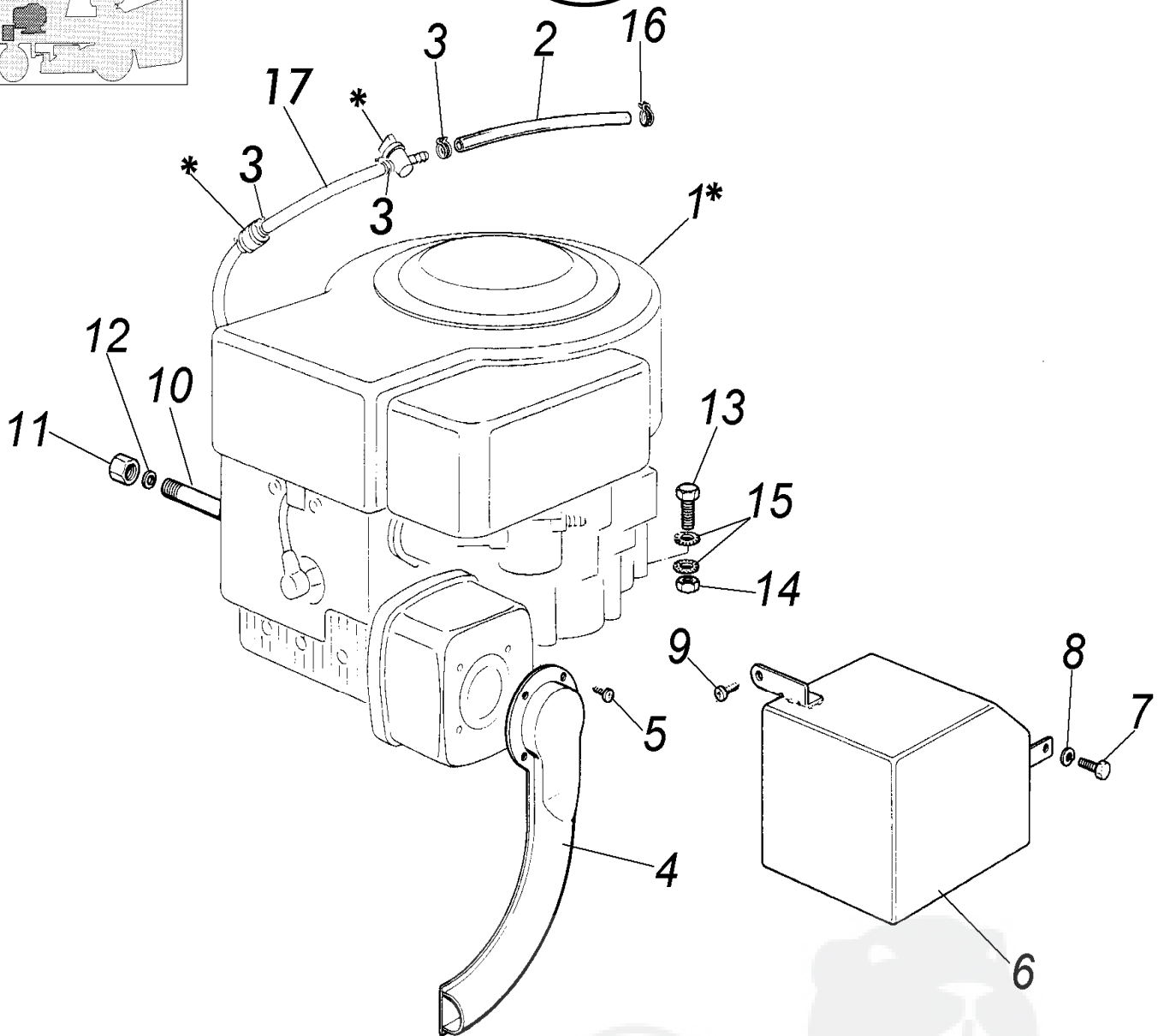



**BITTE WENDEN SIE SICH ZUM AUSTAUSCH DER MIT \*- GEKENNZEICHNETEN TEILE AN EINE KUNDENDIENSTSTELLE DES MOTORENHERSTELLERS.**

**Brill - GARTENGERÄTE GMBH \* POSTFACH 3161 \* D- 58422 WITTEN**

089

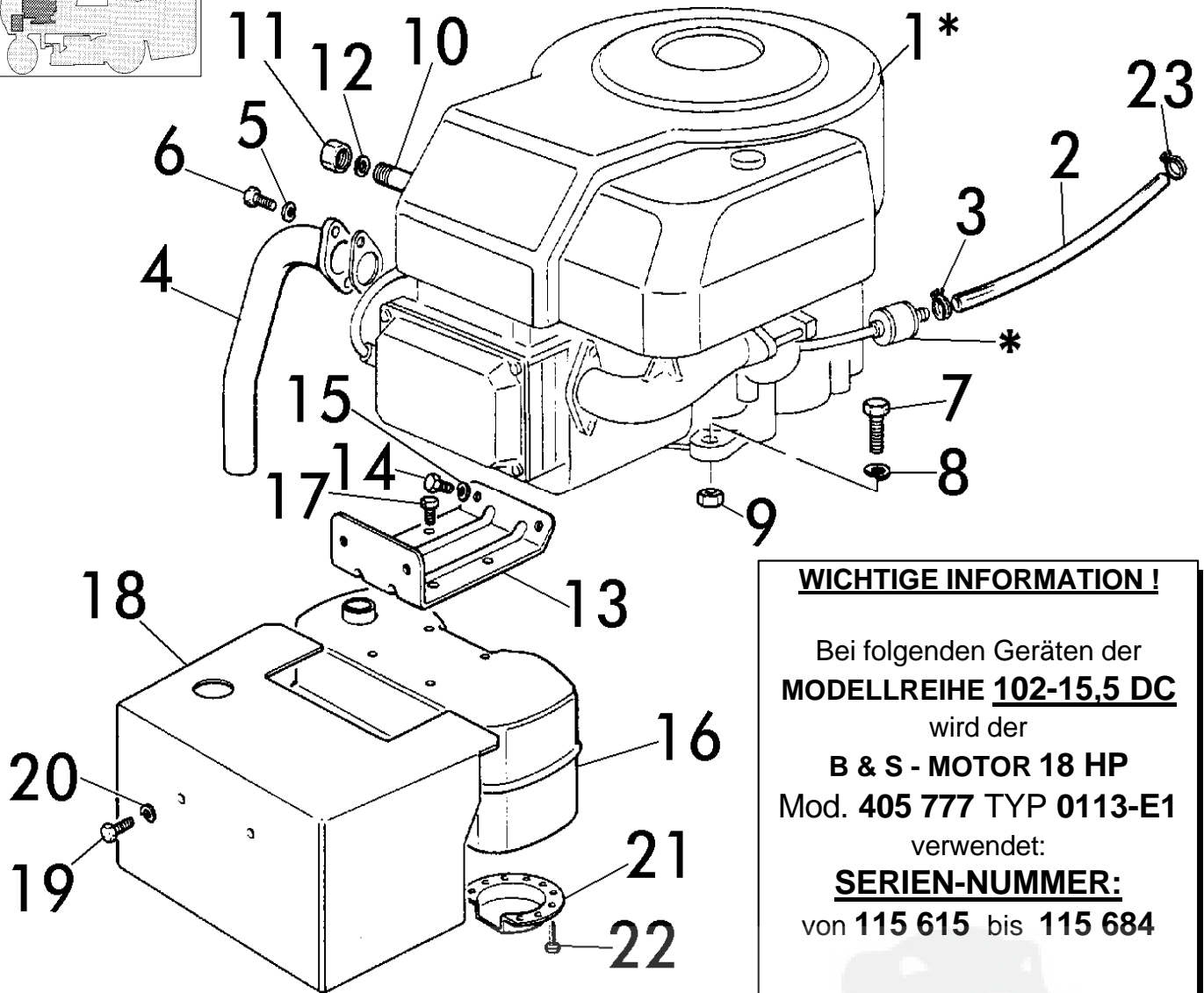
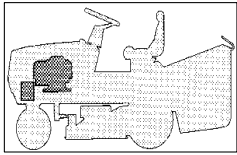
| POS.<br>REF.NO<br>POS. | BEST.-NR.<br>PART-NO.<br>NO.PIECE | BEZEICHNUNG<br>DESCRIPTION<br>DESIGNATION | Stck<br>Qty.<br>Qte. | POS.<br>REF.NO<br>POS. | BEST.-NR.<br>PART-NO.<br>NO.PIECE | BEZEICHNUNG<br>DESCRIPTION<br>DESIGNATION | Stck<br>Qty.<br>Qte. |
|------------------------|-----------------------------------|---|----------------------|------------------------|-----------------------------------|---|----------------------|
| 1*                     | --                                | B & S - MOTOR 13,0 HP                     | 1                    | 10                     | CG25598050                        | ÖLABLASSVERLÄNGERUNG                      | 1                    |
| 2                      | CG25869016                        | KRAFTSTOFFLEITUNG                         | 1                    | 11                     | CG18737849                        | ÖLVERSCHLUSS                              | 1                    |
| 3                      | CG18375051                        | SCHLAUCHKLEMMER                           | 3                    | 12                     | CG18401001                        | DICHTRING                                 | 1                    |
| 4*                     | CG82640001                        | SCHALLDÄMPFERROHR                         | 1                    | 13                     | CG12691100                        | SCHRAUBE                                  | 4                    |
| 5                      | CG12735106                        | SCHRAUBE                                  | 4                    | 14                     | CG12293200                        | MUTTER (6512)                             | 1                    |
| 6                      | CG82598001                        | SCHALLDÄMPFERSCHUTZ                       | 1                    |                        | CG12293201                        | MUTTER                                    | 3                    |
| 7                      | CG12735510                        | SCHRAUBE                                  | 1                    | 15                     | CG12540260                        | ZAHNSCHEIBE (=12540060)                   | 2                    |
| 8                      | CG12540260                        | ZAHNSCHEIBE (=12540060)                   | 1                    | 16                     | CG18375053                        | SCHLAUCHKLEMMER                           | 1                    |
| 9                      | CG12735104                        | SCHRAUBE 12,5 PS                          | 1                    | 17                     | CG25869006                        | VERBINDUNGSROHR                           | 1                    |

**WICHTIGE INFORMATION !**

Bei folgenden Geräten der  
**MODELLREIHE 102-15,5 DC**  
wird der  
**B & S - MOTOR 18 HP**  
Mod. 405 777 TYP 0113-E1  
verwendet:  
**SERIEN-NUMMER:**  
von 115 615 bis 115 684

**BITTE WENDEN SIE SICH ZUM AUSTAUSCH DER MIT EINEM \*- GEKENNZEICHNETEN TEILE AB EINE KUNDENDIENSTSTELLE DES MOTORENHERSTELLERS.**

**Brill - GARTENGERÄTE GMBH \* POSTFACH 3161 \* D- 58422 WITTEN**

089

| POS.<br>REF.NO<br>POS. | BEST.-NR.<br>PART-NO.<br>NO.PIECE                  | BEZEICHNUNG<br>DESCRIPTION<br>DESIGNATION | Stck<br>Qty.<br>Qte. | POS.<br>REF.NO<br>POS. | BEST.-NR.<br>PART-NO.<br>NO.PIECE | BEZEICHNUNG<br>DESCRIPTION<br>DESIGNATION | Stck<br>Qty.<br>Qte. |
|------------------------|--|---|----------------------|------------------------|-----------------------------------|---|----------------------|
| 1*                     | <b>B&amp;S-MOTOR</b> Mod. 28N707-1139 E1 (15,5 HP) |   | 1                    | 13                     | CG82785093                        | SCHALLDÄMPFERHALTER                       | 1                    |
| 2                      | CG25869016   | KRAFTSTOFFLEITUNG                         | 1                    | 14                     | CG12793102                        | SCHRAUBE                                  | 2                    |
| 3                      | CG18375051   | SCHLAUCHKLEMME                            | 1                    | 15                     | CG12583500                        | FEDERRING (=25583500)                     | 2                    |
| 4*                     | CG18738206   | VERBINDUNGSROHR 102DC (98)                | 1                    | 16                     | CG18716132                        | AUSPUFF MIT DEFLEKTOR 102DC (98)          | 1                    |
| 5                      | CG12583500   | FEDERRING (=25583500)                     | 2                    | 17                     | CG12735107                        | SCHRAUBE                                  | 4                    |
| 6                      | CG12735530   | SCHRAUBE                                  | 2                    | 18                     | CG82598009                        | AUSPUFFSCHUTZ 102DC (98)                  | 1                    |
| 7                      | CG12793600   | SCHRAUBE                                  | 4                    | 19                     | CG12792611                        | SCHRAUBE                                  | 2                    |
| 8                      | CG12540260   | ZAHNSCHEIBE (=12540060)                   | 4                    | 20                     | CG12583500                        | FEDERRING (=25583500)                     | 2                    |
| 9                      | CG12293200   | MUTTER (6512)                             | 1                    | 21                     | CG18310005                        | DEFLEKTOR                                 | 1                    |
| 10                     | CG25598050   | ÖLABLASSVERLÄNGERUNG                      | 1                    | 22                     | CG12735106                        | SCHRAUBE                                  | 4                    |
| 11                     | CG18737849   | ÖLVERSCHLUSS                              | 1                    | 23                     | CG18375053                        | SCHLAUCHKLEMME                            | 1                    |
| 12                     | CG18401001   | DICHTRING                                 | 1                    |                        |                                   |   |                      |

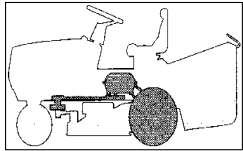

102 - 13 DC - Art.78880-1999

102-15,5 DC - Art. 78889-1999

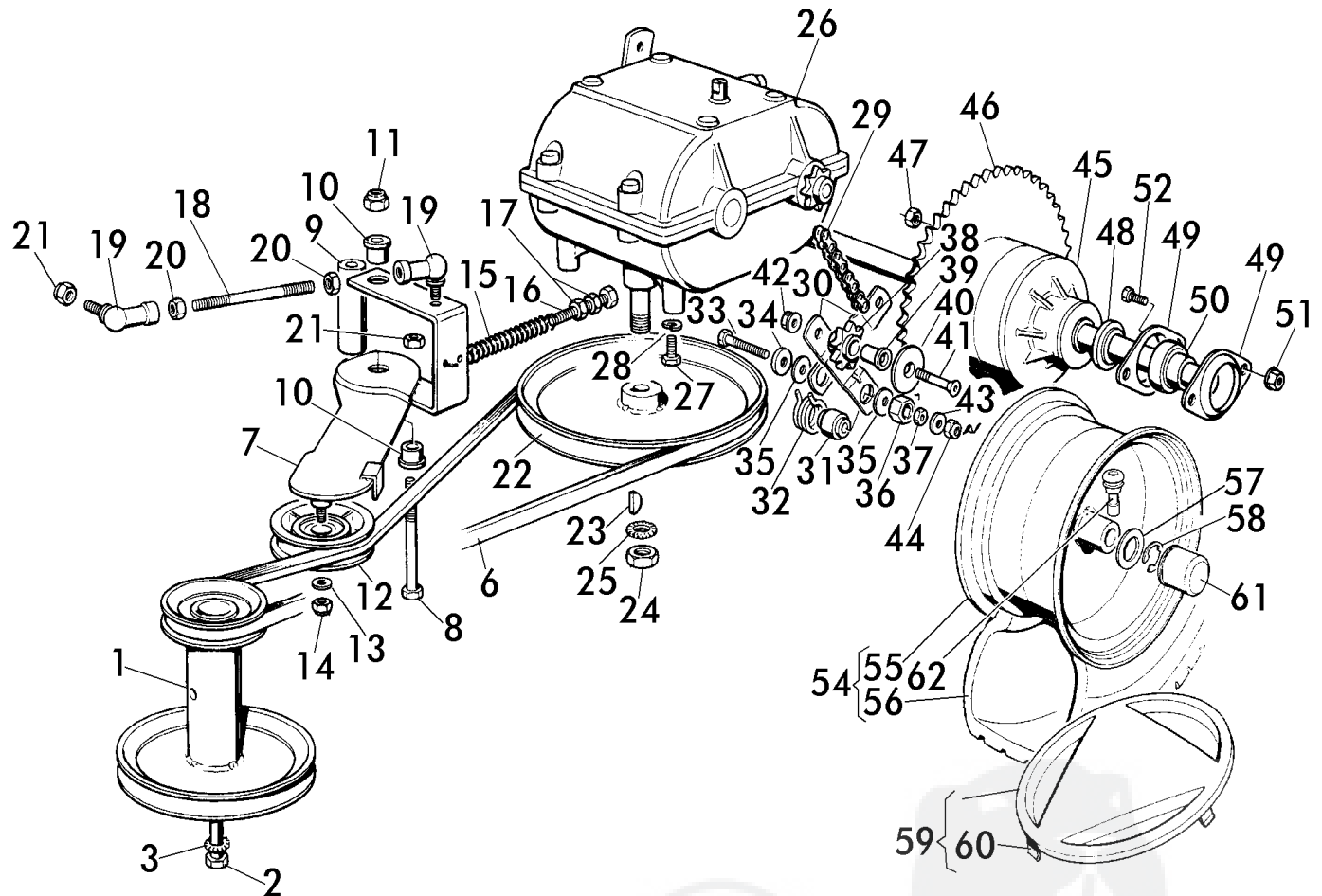

ZUM AUSTAUSCH DER MIT EINEM " \* " GEKENNZEICHNETEN TEILE;  
WENDEN SIE SICH BITTE AN EINEN KUNDENDIENST DES HERSTELLERS.  
(TECUMSEH)

102 - 13 DC - Art.78880-1999

102-15,5 DC - Art. 78889-1999

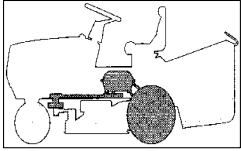

**102 - 13 DC - Art.78880-1999**  
**102-15,5 DC - Art. 78889-1999**

**Brill - GARTENGERÄTE GMBH \* POSTFACH 3161 \* D- 58422 WITTEN**

089

| POS.   | BEST.-NR.  | BEZEICHNUNG                | Stck | POS.   | BEST.-NR.  | BEZEICHNUNG                  | Stck |
|--------|------------|----------------------------|------|--------|------------|------------------------------|------|
| REF.NO | PART-NO.   | DESCRIPTION                | Qty. | REF.NO | PART-NO.   | DESCRIPTION                  | Qty. |
| POS.   | NO.PIECE   | DESIGNATION                | Qte. | POS.   | NO.PIECE   | DESIGNATION                  | Qte. |
| 1      | CG25601552 | DOPPELRIEMENSCHLEIBE       | 1    | 33     | CG25943002 | SCHRAUBE                     | 1    |
| 2      | CG12737310 | SCHRAUBE (12,5+16HP B&S)   | 1    | 34     | CG12523070 | FL-SCHLEIBE                  | 1    |
| 3      | CG12543000 | ZAHNSCHLEIBE               | 1    | 35     | CG22672152 | REIBSCHLEIBE                 | 2    |
| 6      | CG35061501 | KEILRIEMEN 102 DC (98)     | 1    | 36     | CG25160006 | DISTANZHÜLSE                 | 1    |
| 7      | CG82318111 | SPANNROLLENHALTER          | 1    | 37     | CG12293200 | MUTTER (6512)                | 1    |
| 8      | CG12692080 | SCHRAUBE                   | 1    | 38     | CG25570001 | KETTENRITZEL                 | 2    |
| 9      | CG25160008 | LAGERROHR                  | 1    | 39     | CG25040608 | BUCHSE                       | 2    |
| 10     | CG25038002 | FLANSCHLAGER               | 2    | 40     | CG25670009 | SCHLEIBE                     | 2    |
| 11     | CG12155000 | MUTTER                     | 1    | 41     | CG12882020 | SCHRAUBE                     | 2    |
| 12     | CG25601554 | SPANNROLLE                 | 1    | 42     | CG12155000 | MUTTER                       | 2    |
| 13     | CG12523060 | U-SCHLEIBE                 | 1    | 43     | CG12524010 | U-SCHLEIBE                   | 1    |
| 14     | CG12155000 | MUTTER                     | 1    | 44     | CG12155000 | MUTTER                       | 1    |
| 15     | CG25430219 | FEDER                      | 1    | 45*    | CG25140201 | DIFFERENTIAL 78889-98        | 1    |
| 16     | CG22943005 | SCHRAUBE                   | 1    | 46     | CG16694600 | ZAHNKRANZ/DIFFERENTIAL       | 1    |
| 17     | CG12293200 | MUTTER (6512)              | 2    | 47     | CG12360354 | MUTTER                       | 4    |
| 18     | CG25598002 | STANGE                     | 1    | 48     | CG25160010 | DISTANZSTÜCK                 | 2    |
| 19     | CG22746601 | KUGELGELENK M8             | 2    | 49     | CG22207319 | LAGERFLANSCH                 | 6    |
| 20     | CG12293200 | MUTTER (6512)              | 2    | 50     | CG25122201 | KUGELLAGER                   | 3    |
| 21     | CG12155000 | MUTTER                     | 2    | 51     | CG12293201 | MUTTER                       | 4    |
| 22     | CG82601501 | RIEMENSCHLEIBE 102DC (98)  | 1    | 52     | CG12793301 | SCHRAUBE                     | 2    |
| 23     | CG12138810 | SCHLEIBENFEDER             | 1    | 54     | CG82680003 | HINTERRAD 18X8,50 KOMPL      | 2    |
| 24     | CG12361010 | MUTTER                     | 1    | 55     | CG82000592 | FELGE / HINTERRAD            | 2    |
| 25     | CG12540280 | ZAHNSCHLEIBE               | 1    | 56     | CG25590001 | REIFEN 18X8,50-8 (TURF SAVE) | 2    |
| 26*    | CG18159002 | GETRIEBE KPL.700-057 PERLE | 1    | 57     | CG25670005 | U-SCHLEIBE 2,5MM DICK        | 2    |
| 27     | CG12735530 | SCHRAUBE                   | 4    | 58     | CG12001010 | SPRENGRING 92DC              | 2    |
| 28     | CG12583500 | FEDERRING (=25583500)      | 4    | 59     | CG82110253 | RADKAPPE HINTEN              | 2    |
| 29     | CG15189001 | ANTRIEBSKETTE              | 1    | 60     | CG25430209 | FEDERKLAMMER / RADKAPPE      | 8    |
| 30     | CG25318122 | SPANNHEBEL                 | 2    | 61     | CG22110230 | NABENDECKEL 71RIDER & 92     | 2    |
| 31     | CG25040607 | BÜCHSE                     | 1    | 62     | CG25950000 | VENTIL                       | 2    |
| 32     | CG25430207 | DREHFEDER                  | 1    |        |            |                              |      |

**ZUM AUSTAUSCH DER MIT EINEM " \* " GEKENNZEICHNETEN TEILE;  
WENDEN SIE SICH BITTE AN EINEN KUNDENDIENST DES HERSTELLERS.  
( TECUMSEH)**

**102 - 13 DC - Art.78880-1999**  
**102-15,5 DC - Art. 78889-1999**



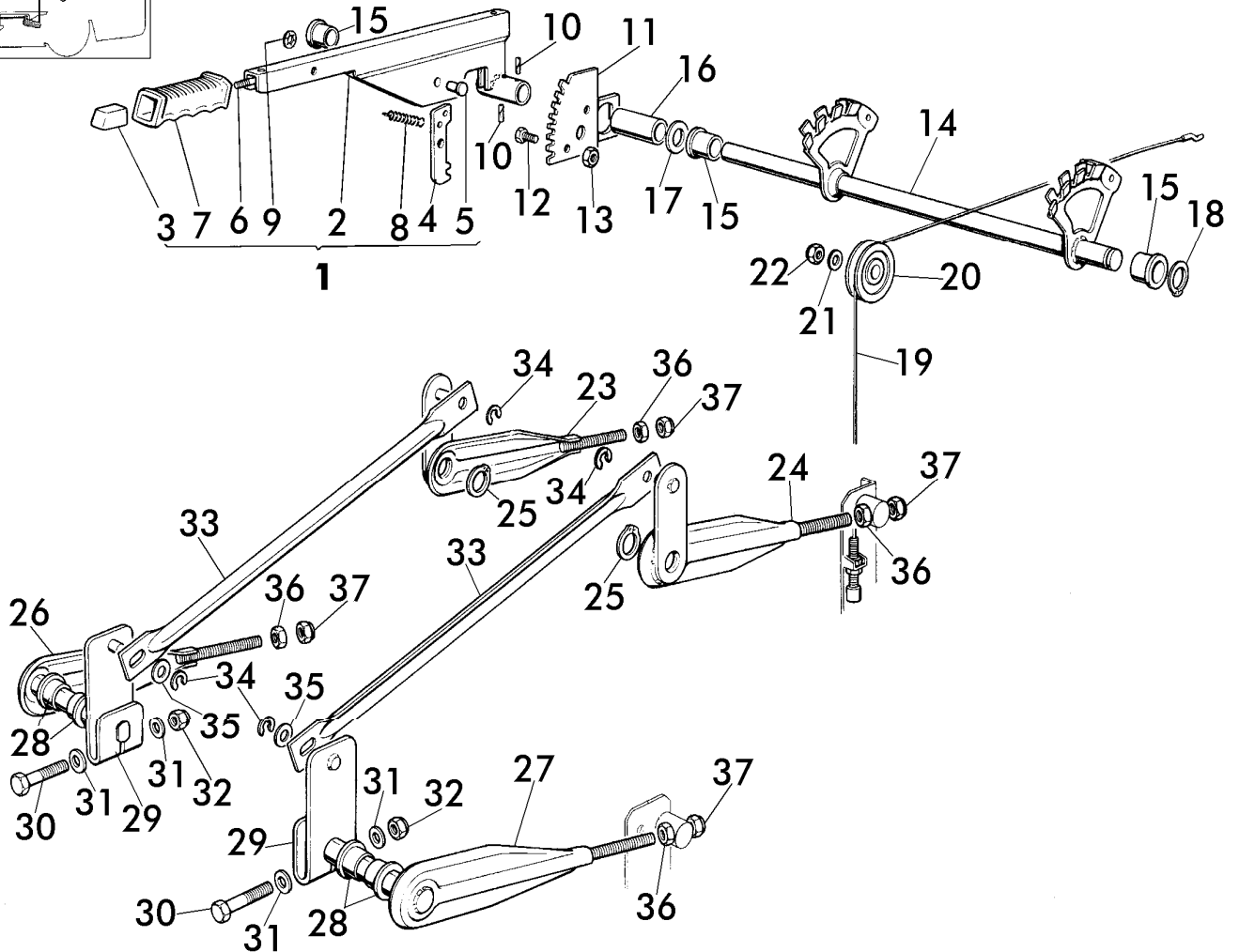
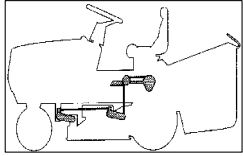

Brill - GARTENGERÄTE GMBH \* POSTFACH 3161 \* D- 58422 WITTEN

089

| POS.<br>REF.NO<br>POS. | BEST.-NR.<br>PART-NO.<br>NO.PIECE | BEZEICHNUNG<br>DESCRIPTION<br>DESIGNATION | Stck<br>Qty.<br>Qte. | POS.<br>REF.NO<br>POS. | BEST.-NR.<br>PART-NO.<br>NO.PIECE | BEZEICHNUNG<br>DESCRIPTION<br>DESIGNATION | Stck<br>Qty.<br>Qte. |
|------------------------|-----------------------------------|---|----------------------|------------------------|-----------------------------------|---|----------------------|
| 1                      | CG82300000                        | SCHNEIDWERKHEBEL KPL. MONTIERT            | 1                    | 20                     | CG25601557                        | UMLENKROLLE                               | 2                    |
| 2                      | CG82318103                        | SCHNEIDWERKHEBEL                          | 1                    | 21                     | CG12521350                        | U-SCHEIBE                                 | 2                    |
| 3                      | CG82605000                        | DRUCKKNOPF                                | 1                    | 22                     | CG12155000                        | MUTTER                                    | 1                    |
| 4                      | CG25470901                        | RASTNASE                                  | 1                    | 23                     | CG82318105                        | SCHWENKPUNKTHEBEL RTS                     | 1                    |
| 5                      | CG25510011                        | BOLZEN                                    | 1                    | 24                     | CG82318107                        | SCHWENKPUNKTHEBEL LKS                     | 2                    |
| 6                      | CG25033002                        | BETÄTIGUNGSSTAB                           | 1                    | 25                     | CG12609255                        | SEEGERRING (=12601955)                    | 1                    |
| 7                      | CG25394504                        | HANDGRIFF                                 | 1                    | 26                     | CG82318115                        | SCHWENKPUNKTHEBEL VOR                     | 1                    |
| 8                      | CG25430208                        | FEDER                                     | 1                    | 27                     | CG82318117                        | SCHWENKPUNKTHEBEL VOR                     | 4                    |
| 9                      | CG12604899                        | SCHEIBE                                   | 1                    | 28                     | CG25040605                        | FLANSCHLAGER                              | 2                    |
| 10                     | CG12620206                        | STIFT                                     | 1                    | 29                     | CG82318109                        | VERBINDUNGSHEBEL                          | 2                    |
| 11                     | CG25735501                        | STELLSEGMENT                              | 1                    | 30                     | CG12691700                        | SCHRAUBE                                  | 2                    |
| 12                     | CG12792611                        | SCHRAUBE                                  | 2                    | 31                     | CG12521350                        | U-SCHEIBE                                 | 4                    |
| 13                     | CG12293201                        | MUTTER                                    | 2                    | 32                     | CG12155000                        | MUTTER                                    | 2                    |
| 14                     | CG82000401                        | AUSHEBEWELLE                              | 1                    | 33                     | CG25033001                        | VERBINDUNGSSTAB                           | 2                    |
| 15                     | CG22034523                        | FLANSCHLAGER                              | 3                    | 34                     | CG12000955                        | SPRENGRING                                | 4                    |
| 16                     | CG25160004                        | DISTANZHÜLSE                              | 1                    | 35                     | CG25670008                        | U-SCHEIBE                                 | 4                    |
| 17                     | CG12521410                        | FL-SCHEIBE                                | 1                    | 36                     | CG12295200                        | MUTTER                                    | 4                    |
| 18                     | CG12609260                        | SEEGERRING                                | 1                    | 37                     | CG12156602                        | MUTTER                                    | 4                    |
| 19                     | CG82004600                        | AUFZUGKABEL                               | 2                    |                        |                                   |   |                      |

102 - 13 DC - Art.78880-1999

102-15,5 DC - Art. 78889-1999

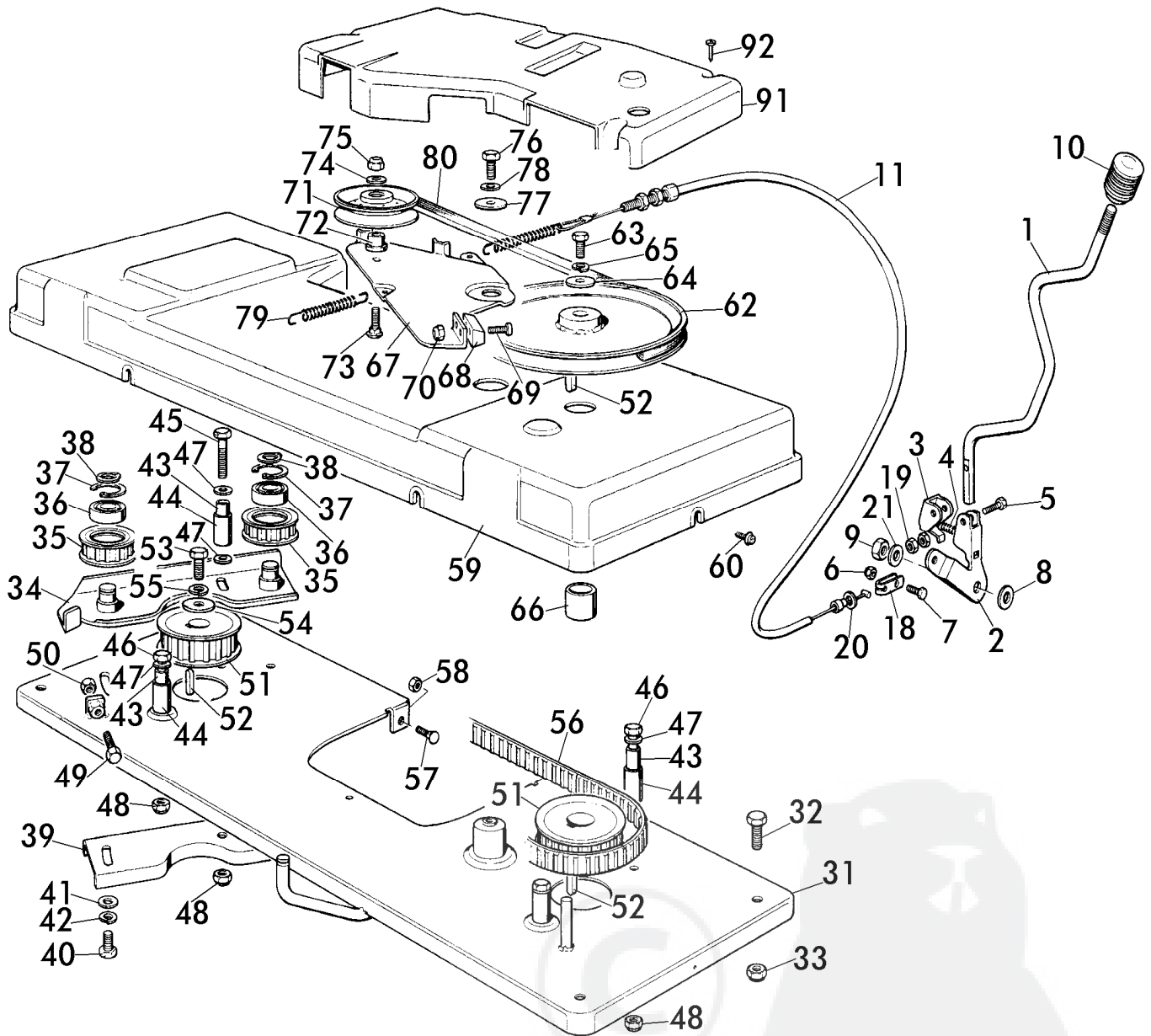
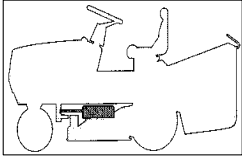

**102 - 13 DC - Art.78880-1999**  
**102-15,5 DC - Art. 78889-1999**

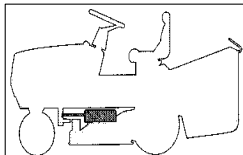

## Brill - GARTENGERÄTE GMBH \* POSTFACH 3161 \* D- 58422 WITTEN

089

| POS.   | BEST.-NR.  | BEZEICHNUNG                 | Stck | POS.   | BEST.-NR.  | BEZEICHNUNG                  | Stck |
|--------|------------|-----------------------------|------|--------|------------|------------------------------|------|
| REF.NO | PART-NO.   | DESCRIPTION                 | Qty. | REF.NO | PART-NO.   | DESCRIPTION                  | Qty. |
| POS.   | NO.PIECE   | DESIGNATION                 | Qty. | POS.   | NO.PIECE   | DESIGNATION                  | Qty. |
| 1      | CG25318120 | SCHALTHEBEL MÄHDECK         | 1    | 49     | CG12793900 | SCHRAUBE                     | 1    |
| 2      | CG82774209 | HALTER                      | 1    | 50     | CG12293200 | MUTTER (6512)                | 1    |
| 3      | CG25774211 | HALTER                      | 1    | 51     | CG25601560 | ZAHNRIEMENSCHLEIBE 102 DC/D  | 1    |
| 4      | CG25430206 | FEDER                       | 1    | 52     | CG12139480 | KEIL                         | 1    |
| 5      | CG12674550 | SCHRAUBE                    | 1    | 53     | CG12793102 | SCHRAUBE                     | 1    |
| 6      | CG12154510 | MUTTER                      | 1    | 54     | CG25670007 | U-SCHLEIBE                   | 1    |
| 7      | CG12791213 | SCHRAUBE                    | 1    | 55     | CG12583500 | FEDERRING (=25583500)        | 1    |
| 8      | CG22672151 | U-SCHLEIBE                  | 1    | 56     | CG35065600 | DOPPELZAHNRIEMEN 102 DC/DC   | 1    |
| 9      | CG12155010 | MUTTER                      | 1    | 57     | CG12815200 | SCHRAUBE                     | 3    |
| 10     | CG82394503 | HANDGRIFF                   | 1    | 58     | CG12292102 | MUTTER                       | 3    |
| 11     | CG82004601 | BOWDENZUG MÄHDECK 102DC/DCH | 1    | 59     | CG25060100 | ABDECKUNG 102 DC/DCH         | 1    |
| 18     | CG22061337 | BÜGELBOLZEN                 | 1    | 60     | CG12735110 | SCHRAUBE                     | 6    |
| 19     | CG12292100 | MUTTER                      | 2    | 62     | CG25601550 | KEILRIEMENSCHLEIBE 102 DC/DC | 1    |
| 20     | CG12521350 | U-SCHLEIBE                  | 1    | 63     | CG12793102 | SCHRAUBE                     | 1    |
| 21     | CG12523060 | U-SCHLEIBE                  | 1    | 64     | CG25670007 | U-SCHLEIBE                   | 1    |
| 31     | CG82547003 | GRUNDPLATTE 102DC/DCH       | 1    | 65     | CG12583500 | FEDERRING (=25583500)        | 1    |
| 32     | CG12792611 | SCHRAUBE                    | 4    | 66     | CG25160002 | DISTANZRING                  | 1    |
| 33     | CG12293201 | MUTTER                      | 4    | 67     | CG25318115 | BREMSHEBEL 102 DC/DCH        | 1    |
| 34     | CG82785084 | HALTER                      | 1    | 68     | CG25207000 | BREMSBELAG (MESSER)          | 1    |
| 35     | CG25601559 | ZAHNRIEMENSCHLEIBE 102 DC/D | 2    | 69     | CG12771400 | SCHRAUBE                     | 2    |
| 36     | CG19216033 | KUGELLAGER                  | 2    | 70     | CG12154330 | MUTTER (=12154320)           | 2    |
| 37     | CG12610800 | SEEGERRING                  | 2    | 71     | CG25601555 | KEILRIEMENSCHLEIBE           | 1    |
| 38     | CG12609200 | SEEGERRING                  | 2    | 72     | CG25160007 | DISTANZRING                  | 1    |
| 39     | CG25650037 | VERSTÄRKUNGSPLATTE          | 1    | 73     | CG12818900 | SCHRAUBE                     | 1    |
| 40     | CG12793102 | SCHRAUBE                    | 2    | 74     | CG12523060 | U-SCHLEIBE                   | 1    |
| 41     | CG12521350 | U-SCHLEIBE                  | 2    | 75     | CG12155000 | MUTTER                       | 1    |
| 42     | CG12583500 | FEDERRING (=25583500)       | 2    | 76     | CG12793102 | SCHRAUBE                     | 1    |
| 43     | CG25160003 | DISTANZRING                 | 4    | 77     | CG12523070 | FL-SCHLEIBE                  | 1    |
| 44     | CG25038000 | BUCHSE                      | 4    | 78     | CG12583500 | FEDERRING (=25583500)        | 1    |
| 45     | CG12691700 | SCHRAUBE                    | 1    | 79     | CG25430210 | ZUGFEDER 102 DC/DCH          | 1    |
| 46     | CG12691200 | SCHRAUBE                    | 3    | 80     | CG35062813 | KEILRIEMEN 102 DC(H) -99     | 1    |
| 47     | CG12521350 | U-SCHLEIBE                  | 5    | 91     | CG25600000 | RIEMENSCHUTZ,HINTEN (102)    | 1    |
| 48     | CG12155000 | MUTTER                      | 1    | 92     | CG12735402 | SCHRAUBE                     | 4    |

**102 - 13 DC - Art.78880-1999**
**102-15,5 DC - Art. 78889-1999**

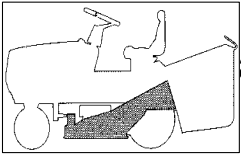

SCHNEIDWERKZEUG 2  
W-GEHÄUSE; MESSER U./...

**BRILL**

102 - 13 DC - Art.78880-1999  
102-15,5 DC - Art. 78889-1999

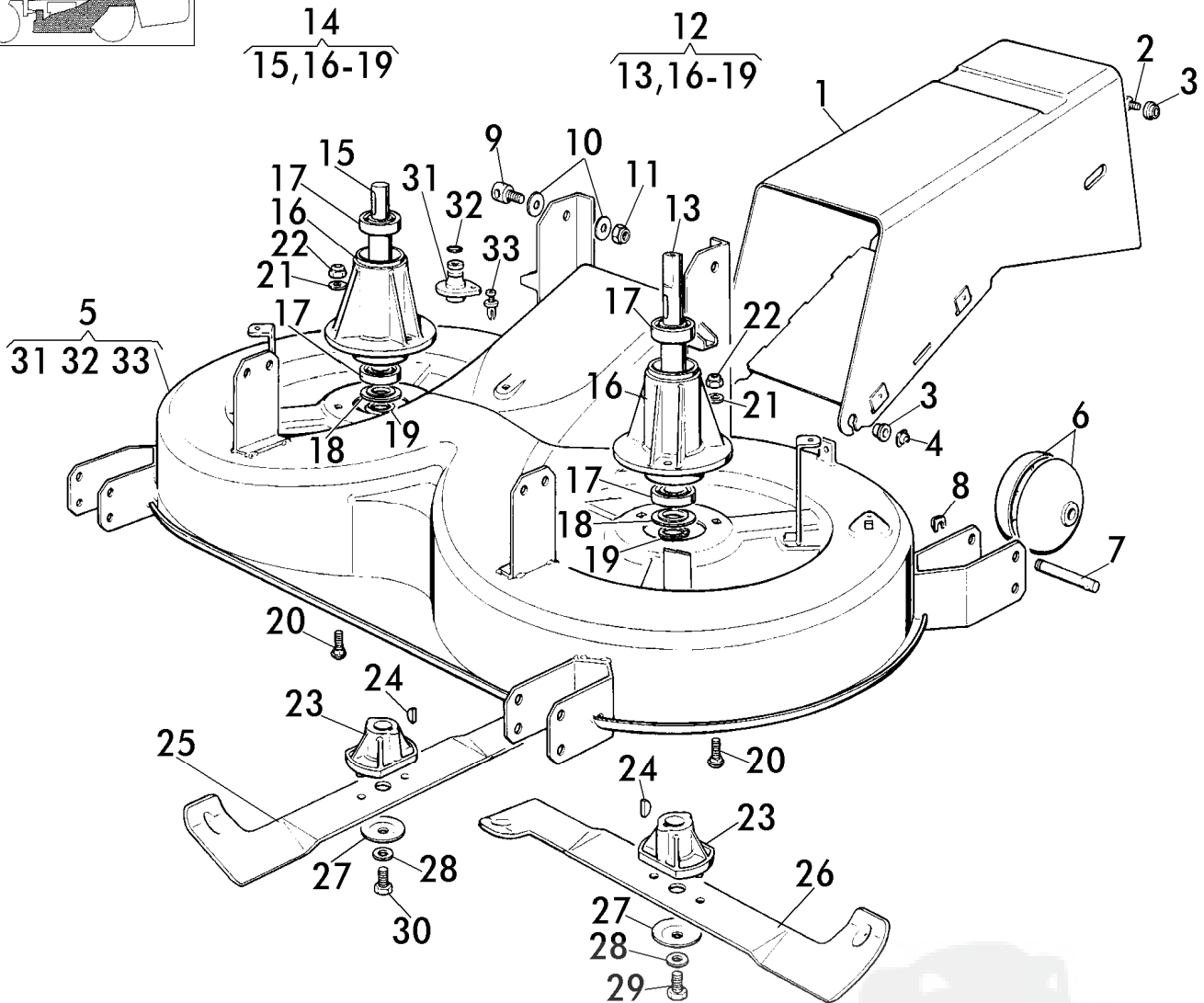

Brill - GARTENGERÄTE GMBH \* POSTFACH 3161 \* D- 58422 WITTEN

089

| POS.<br>REF.NO<br>POS. | BEST.-NR.<br>PART-NO.<br>NO.PIECE | BEZEICHNUNG<br>DESCRIPTION<br>DESIGNATION | Stck<br>Qty.<br>Qte. | POS.<br>REF.NO<br>POS. | BEST.-NR.<br>PART-NO.<br>NO.PIECE | BEZEICHNUNG<br>DESCRIPTION<br>DESIGNATION | Stck<br>Qty.<br>Qte. |
|------------------------|-----------------------------------|---|----------------------|------------------------|-----------------------------------|---|----------------------|
| 1                      | CG82108004                        | AUSWURFTUNNEL KPL                         | 1                    | 18                     | CG25160501                        | STAUBSCHUTZSCHEIBE                        | 2                    |
| 2                      | CG12793102                        | SCHRAUBE                                  | 2                    | 19                     | CG12609260                        | SEEGERRING                                | 2                    |
| 3                      | CG25038002                        | FLANSHLAGER                               | 4                    | 20                     | CG12818700                        | SCHRAUBE                                  | 6                    |
| 4                      | CG12436050                        | KLEMMSTÜCK                                | 2                    | 21                     | CG12521350                        | U-SCHEIBE                                 | 6                    |
| 5                      | CG82565005                        | SCHNEIDWERKGEHÄUSE (102 DC)               | 1                    | 22                     | CG12155000                        | MUTTER                                    | 6                    |
| 6                      | CG82700000                        | AUFLIEGERRÄDCHEN                          | 4                    | 23                     | CG25463200                        | MESSERFLANSCH                             | 2                    |
| 7                      | CG25510006                        | BOLZEN                                    | 4                    | 24                     | CG12139100                        | KEIL                                      | 2                    |
| 8                      | CG12436030                        | KLEMMSTÜCK                                | 4                    | 25                     | CG82004341                        | MESSER RECHTS (102DC(H))                  | 1                    |
| 9                      | CG25510024                        | BOLZEN                                    | 4                    | 26                     | CG82004340                        | MESSER LINKS (102(DC(H))                  | 1                    |
| 10                     | CG25670008                        | U-SCHEIBE                                 | 8                    | 27                     | CG22160400                        | TELLERFEDER                               | 2                    |
| 11                     | CG12156602                        | MUTTER                                    | 4                    | 28                     | CG12523080                        | SCHEIBE                                   | 2                    |
| 12                     | CG82207200                        | KPL.MESSERWELLENSATZ 1                    | 1                    | 29                     | CG12735694                        | SCHRAUBE (ME80 4T)                        | 1                    |
| 13                     | CG25020800                        | MESSERWELLE LINKS                         | 1                    | 30                     | CG12735695                        | SCHRAUBE (LINKSGEWINDE)                   | 1                    |
| 14                     | CG82207201                        | KPL.MESSERWELLENSATZ 2                    | 1                    | 31                     | CG25033060                        | WASSERANSCHLUSS                           | 2                    |
| 15                     | CG25020801                        | MESSERWELLE 2 RECHTS                      | 1                    | 32                     | CG19035000                        | O-RING                                    | 2                    |
| 16                     | CG25207200                        | MESSERWELLENFLANSCH                       | 2                    | 33                     | CG12500030                        | NIET                                      | 2                    |
| 17                     | CG19216032                        | KUGELLAGER                                | 4                    | BG                     | CG82565000                        | SCHNEIDWERKZEUG KPL.(102D)                | 1                    |

102 - 13 DC - Art.78880-1999

102-15,5 DC - Art. 78889-1999

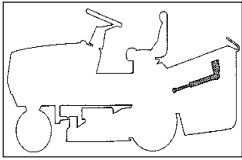

AUSHEBE- & VOLLKORB-  
VORRICHTUNGEN



102 - 13 DC - Art.78880-1999  
102-15,5 DC - Art. 78889-1999

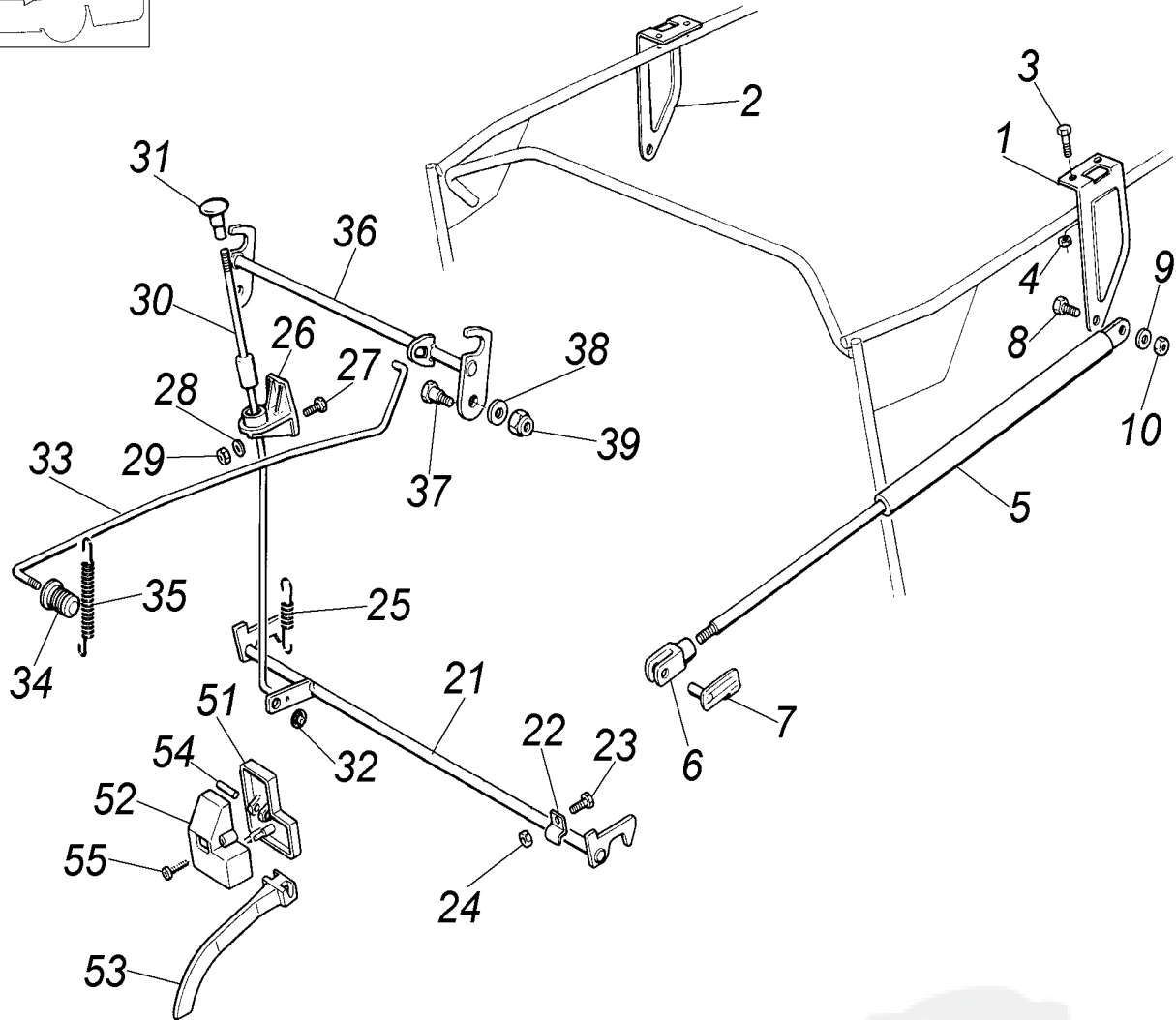

Brill - GARTENGERÄTE GMBH \* POSTFACH 3161 \* D- 58422 WITTEN

089

| POS.<br>REF.NO<br>POS. | BEST.-NR.<br>PART-NO.<br>NO.PIECE | BEZEICHNUNG<br>DESCRIPTION<br>DESIGNATION | Stck<br>Qty.<br>Qte. | POS.<br>REF.NO<br>POS. | BEST.-NR.<br>PART-NO.<br>NO.PIECE | BEZEICHNUNG<br>DESCRIPTION<br>DESIGNATION | Stck<br>Qty.<br>Qte. |
|------------------------|-----------------------------------|---|----------------------|------------------------|-----------------------------------|---|----------------------|
| 1                      | CG25547005                        | WINKELPLATTE, LINKS                       | 1                    | 28                     | CG12521330                        | U-SCHEIBE                                 | 1                    |
| 2                      | CG25547007                        | WINKELPLATTE RECHTS                       | 1                    | 29                     | CG12154510                        | MUTTER                                    | 1                    |
| 3                      | CG12792611                        | SCHRAUBE                                  | 4                    | 30                     | CG82000462                        | ENTKUPPLUNGSSTANGE                        | 1                    |
| 4                      | CG12293201                        | MUTTER                                    | 4                    | 31                     | CG82394507                        | GRIFFKNOPF                                | 1                    |
| 5                      | CG18564600                        | GASDRUCKFEDER                             | 2                    | 32                     | CG12604898                        | KLEMMRING                                 | 1                    |
| 6                      | CG18399000                        | GABELSTÜCK                                | 2                    | 33                     | CG25033015                        | KLEMMSTANGE                               | 1                    |
| 7                      | CG18210200                        | SPERRBOLZEN                               | 2                    | 34                     | CG82394500                        | GRIFFSTÜCK                                | 1                    |
| 8                      | CG12793101                        | SCHRAUBE                                  | 2                    | 35                     | CG25430213                        | ZUGFEDER                                  | 1                    |
| 9                      | CG12521350                        | U-SCHEIBE                                 | 2                    | 36                     | CG82000355                        | KUPPLUNGSSTANGE OBEN                      | 1                    |
| 10                     | CG12155000                        | MUTTER                                    | 2                    | 37                     | CG25510038                        | BOLZEN                                    | 2                    |
| 21                     | CG82000357                        | KUPPLUNGSSTANGE UNTEN                     | 1                    | 38                     | CG12521350                        | U-SCHEIBE                                 | 2                    |
| 22                     | CG25774220                        | KLEMMSTÜCK                                | 2                    | 39                     | CG12155000                        | MUTTER                                    | 2                    |
| 23                     | CG12791200                        | SCHRAUBE                                  | 4                    | 51                     | CG25600040                        | SCHALTERKAPPE 102-122DC(H)                | 1                    |
| 24                     | CG12292102                        | MUTTER                                    | 2                    | 52                     | CG25600039                        | SCHUTZDECKEL 102-122DC(H)                 | 9                    |
| 25                     | CG25430220                        | ZUGFEDER/MESSER 122DCH                    | 1                    | 53                     | CG25318112                        | HEBEL                                     | 1                    |
| 26                     | CG25785055                        | FÜHRUNGSHALTER                            | 1                    | 54                     | CG12400030                        | BOLZEN                                    | 1                    |
| 27                     | CG12791200                        | SCHRAUBE                                  | 1                    | 55                     | CG12728440                        | SCHRAUBE                                  | 2                    |

102 - 13 DC - Art.78880-1999

102-15,5 DC - Art. 78889-1999

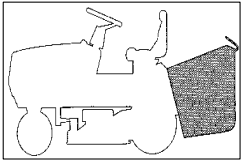

AUFFANGSACK



102 - 13 DC - Art.78880-1999  
102-15,5 DC - Art. 78889-1999

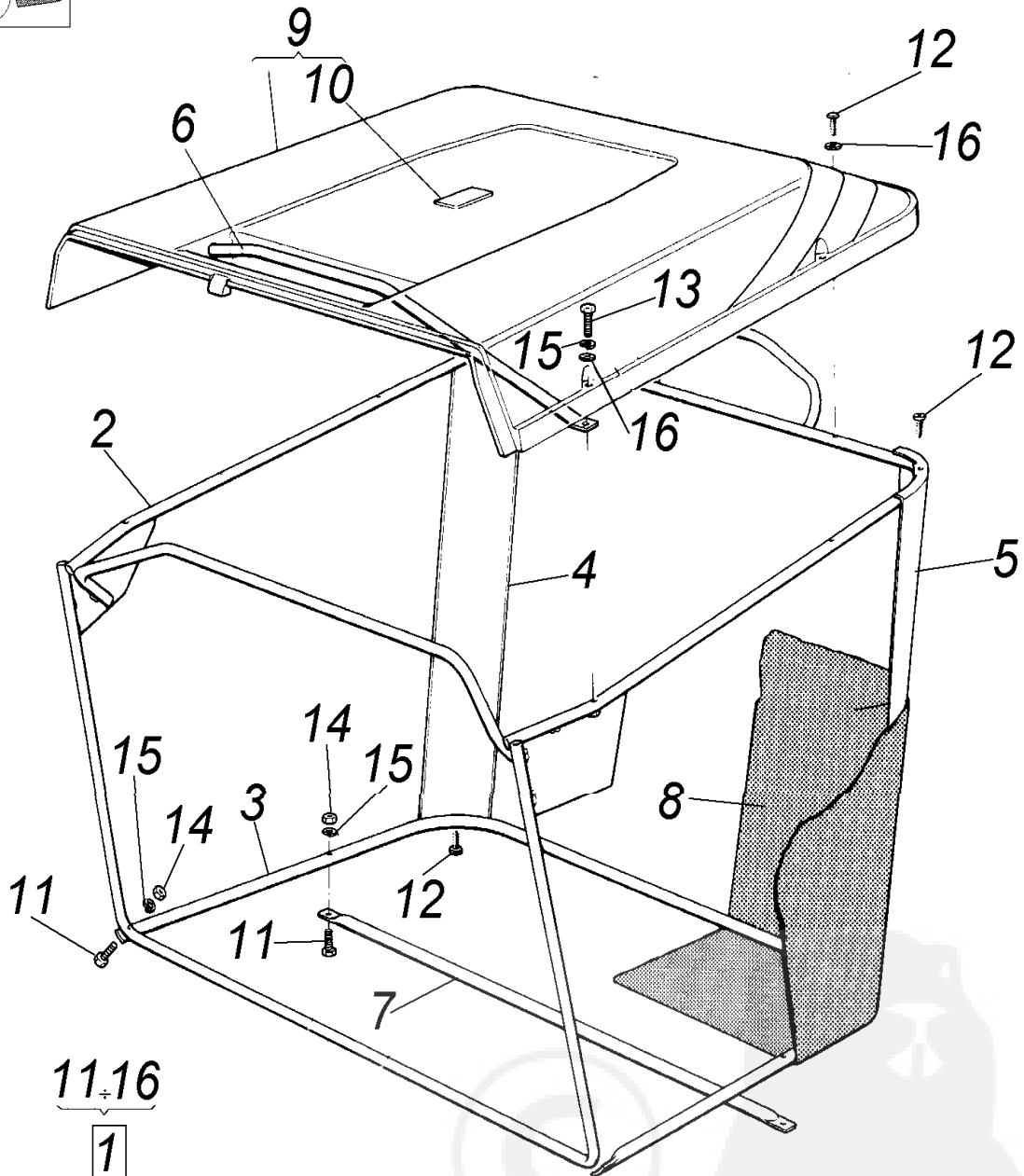

Brill - GARTENGERÄTE GMBH \* POSTFACH 3161 \* D- 58422 WITTEN

089

| POS.<br>REF.NO<br>POS. | BEST.-NR.<br>PART-NO.<br>NO.PIECE | BEZEICHNUNG<br>DESCRIPTION<br>DESIGNATION | Stck<br>Qty.<br>Qte. | POS.<br>REF.NO<br>POS. | BEST.-NR.<br>PART-NO.<br>NO.PIECE | BEZEICHNUNG<br>DESCRIPTION<br>DESIGNATION | Stck<br>Qty.<br>Qte. |
|------------------------|-----------------------------------|---|----------------------|------------------------|-----------------------------------|---|----------------------|
| 1                      | CG82180000                        | SCHRAUBENSATZ/FANGK.                      | 1                    | 9                      | CG82110171                        | FGK.-ABDECKUNG OBEN                       | 1                    |
| 2                      | CG82800008                        | RAHMENSATZ OBEN                           | 1                    | 10                     | CG25547026                        | PLATTE GRÜN                               | 1                    |
| 3                      | CG82800002                        | RAHMENTEIL UNTEN                          | 1                    | 11                     | CG12792099                        | SCHRAUBE                                  | 4                    |
| 4                      | CG25032001                        | HALTEBLECH RECHTS                         | 1                    | 12                     | CG12729601                        | SCHRAUBE                                  | 8                    |
| 5                      | CG25032002                        | HALTEBLECH LINKS                          | 1                    | 13                     | CG12674701                        | SCHRAUBE                                  | 2                    |
| 6                      | CG82394001                        | GRIFFBÜGEL VORNE                          | 1                    | 14                     | CG12292100                        | MUTTER                                    | 4                    |
| 7                      | CG82650038                        | VERSTÄRKUNGSSTREBE                        | 1                    | 15                     | CG12582101                        | SPRENGRING                                | 6                    |
| 8                      | CG82106000                        | GRASFANGSACK LOSE                         | 1                    | 16                     | CG12521331                        | SCHEIBE                                   | 6                    |

102 - 13 DC - Art.78880-1999

102-15,5 DC - Art. 78889-1999

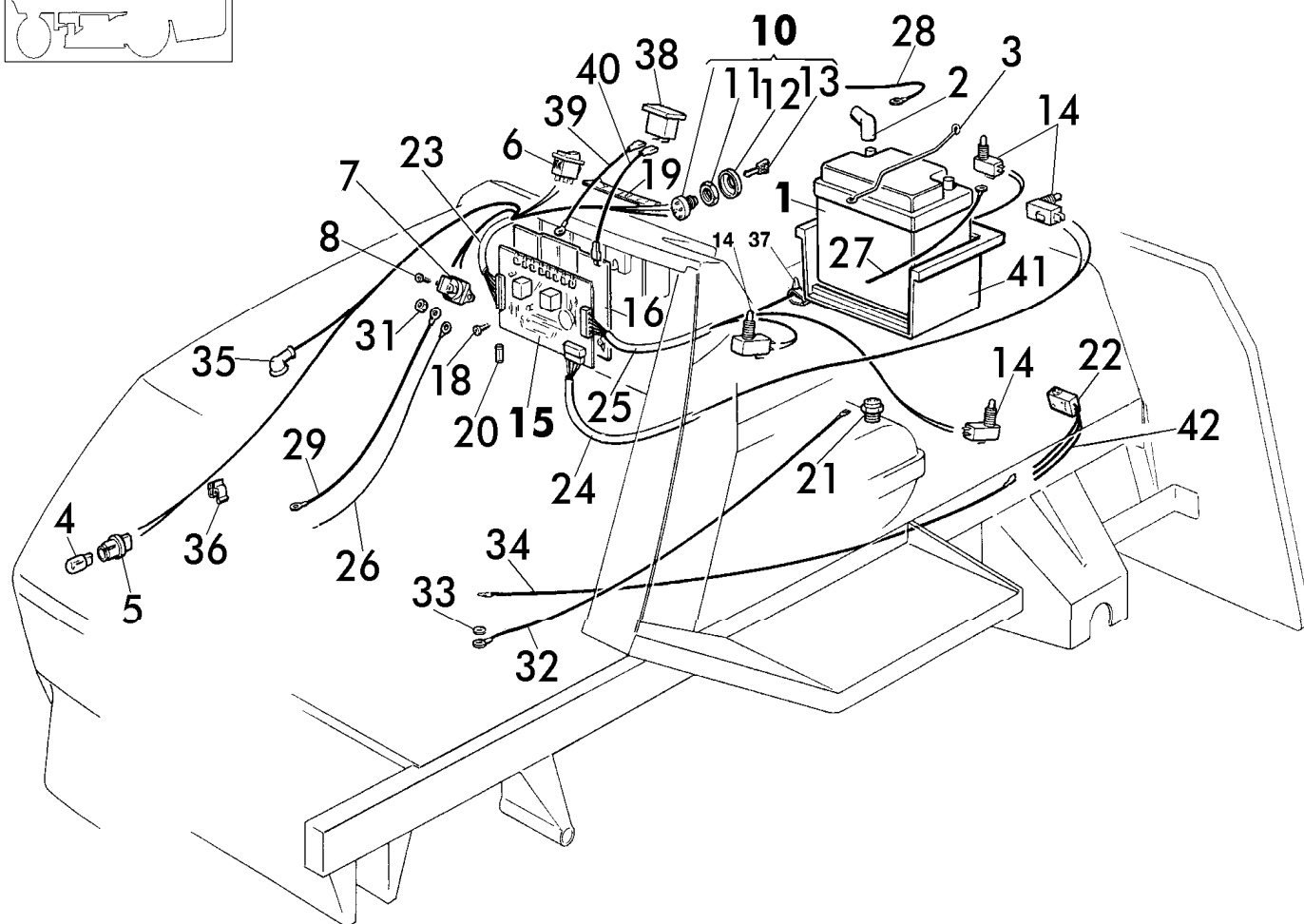
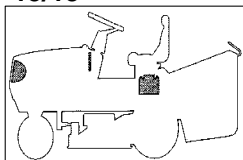

Brill - GARTENGERÄTE GMBH \* POSTFACH 3161 \* D- 58422 WITTEN

089

| POS.<br>REF.NO<br>POS. | BEST.-NR.<br>PART-NO.<br>NO.PIECE | BEZEICHNUNG<br>DESCRIPTION<br>DESIGNATION | Stck<br>Qty.<br>Qte. | POS.<br>REF.NO<br>POS. | BEST.-NR.<br>PART-NO.<br>NO.PIECE | BEZEICHNUNG<br>DESCRIPTION<br>DESIGNATION | Stck<br>Qty.<br>Qte. |
|------------------------|-----------------------------------|---|----------------------|------------------------|-----------------------------------|---|----------------------|
| 1                      | CG18120002                        | BATTERIE 12V-18Ah                         | 1                    | 23                     | CG82040024                        | KABELSATZ 12,5 HP B&S                     | 1                    |
| 2                      | CG18564862                        | POLSCHUTZKAPPE 98                         | 1                    | 23*                    | CG82040025                        | KABELSATZ 15,5 HP B&S                     | 1                    |
| 3                      | CG25430200                        | FEDERHALTER                               | 2                    | 24                     | CG82040004                        | KABELSATZ 2 (12,5 HP B&S)                 | 1                    |
| 4                      | CG18459100                        | GLÜHBIRNE                                 | 2                    | 25                     | CG82040029                        | KABELSATZ 12,5 HP B&S                     | 1                    |
| 5                      | CG33500030                        | LAMPENFASSUNG                             | 2                    | 26                     | CG25065003                        | KABEL (12,5+16 HP B&S)                    | 1                    |
| 6                      | CG18450060                        | LICHTSCHALTER                             | 1                    | 27                     | CG25065004                        | MASSEKABEL/BATTERIE                       | 1                    |
| 7                      | CG18736110                        | RELAIS TC                                 | 1                    | 28                     | CG25065001                        | KABEL / KLEMMBRÜCKE-BATT                  | 1                    |
| 8                      | CG12735110                        | SCHRAUBE                                  | 2                    | 29                     | CG25065002                        | KABEL (KLEMMBRÜCKE/MOTC                   | 1                    |
| 10                     | CG18450065                        | ZÜNDSCHLOSS                               | 1                    | 31                     | CG12360352                        | MUTTER                                    | 2                    |
| 11                     | CG18400861                        | NUTMUTTER                                 | 1                    | 32                     | CG25065005                        | MASSEKABEL                                | 1                    |
| 12                     | CG18565351                        | NUTMUTTERSCHUTZ                           | 1                    | 33                     | CG12540260                        | ZAHNSCHEIBE (=12540060)                   | 1                    |
| 13                     | CG18210016                        | ZÜNDSCHLÜSSEL                             | 1                    | 34                     | CG25065011                        | KABEL (12,5 + 16 HP B&S)                  | 1                    |
| 14                     | CG19410603                        | MIKROSCHALTER                             | 4                    | 35                     | CG18564861                        | SCHUTZKAPPE                               | 1                    |
| 15                     | CG25722406                        | ELEKTRONISCHE KARTE (12,5                 | 1                    | 36                     | CG33320505                        | KABELSCHELLE                              | 1                    |
| 16                     | CG25600009                        | KARTENSCHUTZ                              | 1                    | 37                     | CG33320506                        | KABELKLEMME                               | 2                    |
| 18                     | CG12735105                        | SCHRAUBE                                  | 3                    | 38                     | CG18230000                        | BETRIEBSSTUNDENZÄHLER                     | 1                    |
| 19                     | CG25420000                        | KONTROLLDISPLAY (6 ANGABEN                | 1                    | 39                     | CG25065009                        | KABEL                                     | 1                    |
| 20                     | CG33340033                        | SICHERUNG 6,3 AMP.                        | 1                    | 40                     | CG25065010                        | KABEL                                     | 1                    |
| 21                     | CG19410604                        | ANTRIEB SCHALTER                          | 1                    | 41                     | CG25785010                        | BATTERIEEINSATZ 78889-98                  | 1                    |
| 22                     | CG25425000                        | VOLLKORB-SIGNALSCHALTER                   | 1                    | 42                     | CG25065023                        | KABEL 31 (71-99)                          | 1                    |

102 - 13 DC - Art.78880-1999

102-15,5 DC - Art. 78889-1999

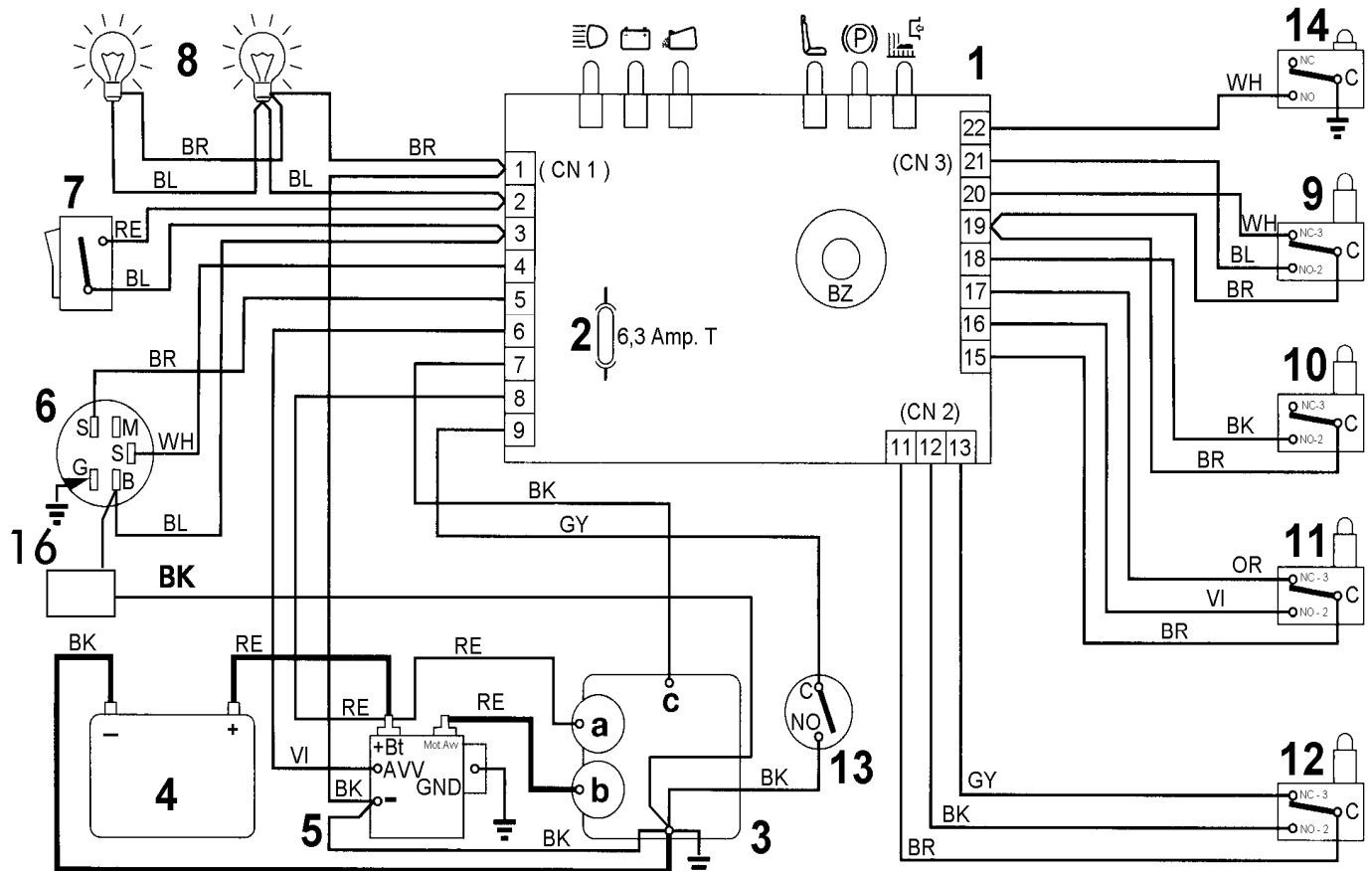

## ELEKTRISCHES SCHALTSCHHEMA 13 HP B&S Mod.1999

- |    |                                |    |                                      |
|----|--------------------------------|----|--------------------------------------|
| 1  | ELEKTRONISCHE KARTE MIT BUZZER | 7  | LICHTSCHALTER                        |
| 2  | SICHERUNG 6,3 AMPERE T         | 8  | FRONTLICHT                           |
| 3  | MOTOR                          | 9  | MIKROSCHALTER / MESSER               |
| 3a | GENERATOR                      | 10 | MIKROSCHALTER / BREMSE               |
| 3b | ANLASSER                       | 11 | MIKROSCHALTER / SITZ                 |
| 3c | MOTORABSTELLUNG                | 12 | MIKROSCHALTER / GRASSFANGEINRICHTUNG |
| 4  | BATTERIE                       | 13 | MIKROSCHALTER / ANTRIEB              |
| 5  | ANLASSER RELAIS                | 14 | MIKROSCHALTER / VOLLKORB-SIGNAL      |
| 6  | ZÜNDSCHLOSS                    | 16 | BETRIEBSSTUNDENZÄHLER                |

### KABELFARBEN:

|    |        |         |
|----|--------|---------|
| BK | BLACK  | SCHWARZ |
| BL | BLUE   | BLAU    |
| BR | BROWN  | BRAUN   |
| GY | GREY   | GRAU    |
| OR | ORANGE | ORANGE  |

|    |              |           |
|----|--------------|-----------|
| RE | RED          | ROT       |
| VI | VIOLET       | VIOLETT   |
| YG | YELLOW/GREEN | GELB/GRÜN |
| WH | WHITE        | WEISS     |



## ELEKTR. SCHEMA B&S 15,5 HP (Mod.1999)

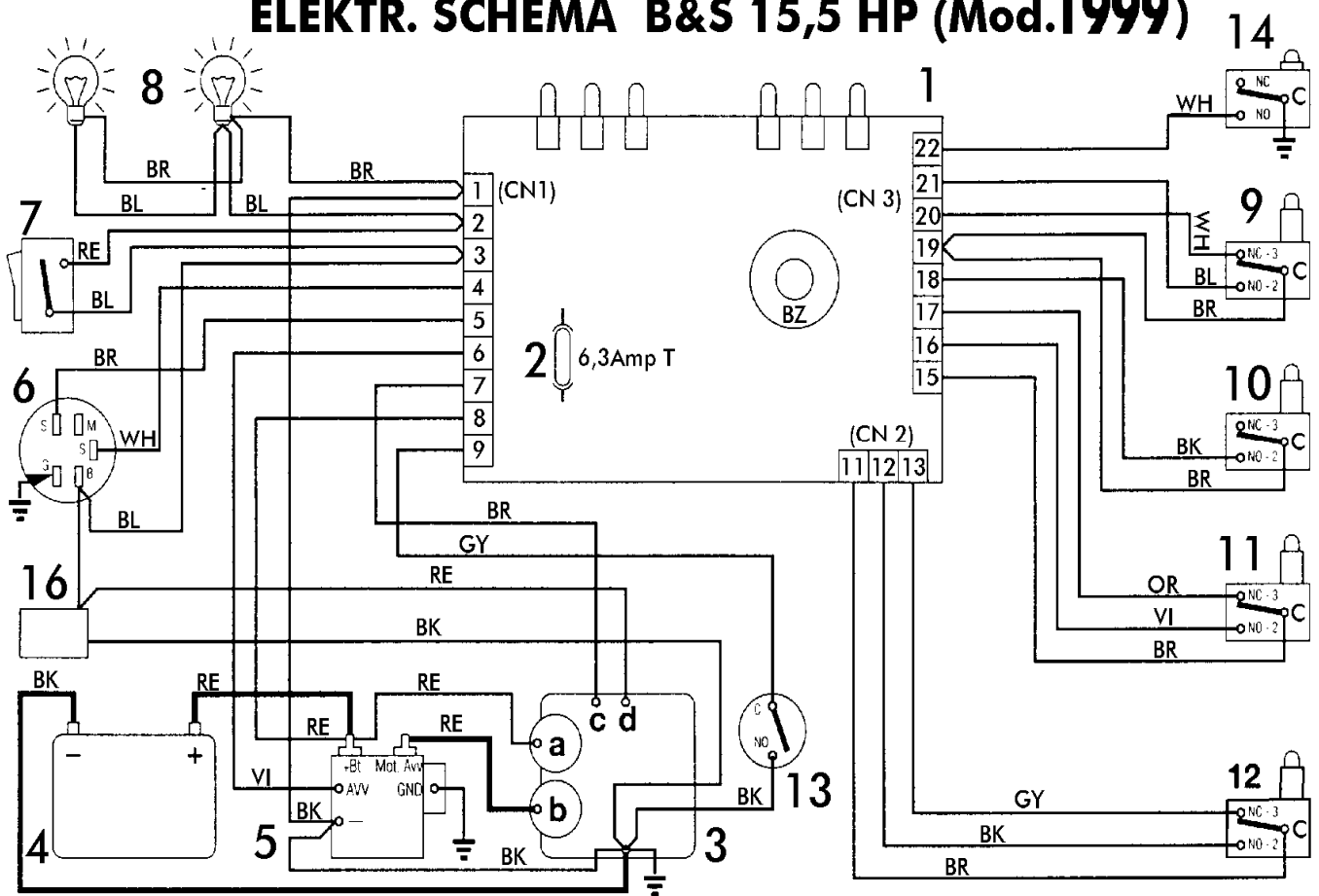

- 1 ELEKTRONISCHE KARTE MIT BUZZER
- 2 SICHERUNG 6,3 AMPERE T
- 3 MOTOR
- 3a GENERATOR
- 3b ANLASSER
- 3c MOTORABSTELLUNG
- 3d VERGASER
- 4 BATTERIE
- 5 ANLASSER RELAIS

- 6 ZÜNDSCHLOSS
- 7 LICHTSCHALTER
- 8 FRONTLICHT
- 9 MIKROSCHALTER / MESSER
- 10 MIKROSCHALTER / BREMSE
- 11 MIKROSCHALTER / SITZ
- 12 MIKROSCHALTER / GRASSFANGEINRICHTUNG
- 13 MIKROSCHALTER / ANTRIEB
- 14 MIKROSCHALTER / VOLLKORB-SIGNAL
- 16 BETRIEBSSTUNDENZÄHLER

### KABELFARBEN:

|    |        |         |
|----|--------|---------|
| BK | BLACK  | SCHWARZ |
| BL | BLUE   | BLAU    |
| BR | BROWN  | BRAUN   |
| GY | GREY   | GRAU    |
| OR | ORANGE | ORANGE  |

|    |              |           |
|----|--------------|-----------|
| RE | RED          | ROT       |
| VI | VIOLET       | VIOLETT   |
| YG | YELLOW/GREEN | GELB/GRÜN |
| WH | WHITE        | WEISS     |

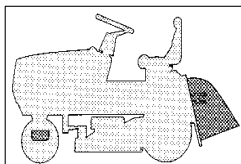

## ZUBEHÖR

102 - 13 DC - Art.78880-1999

102-15,5 DC - Art. 78889-1999

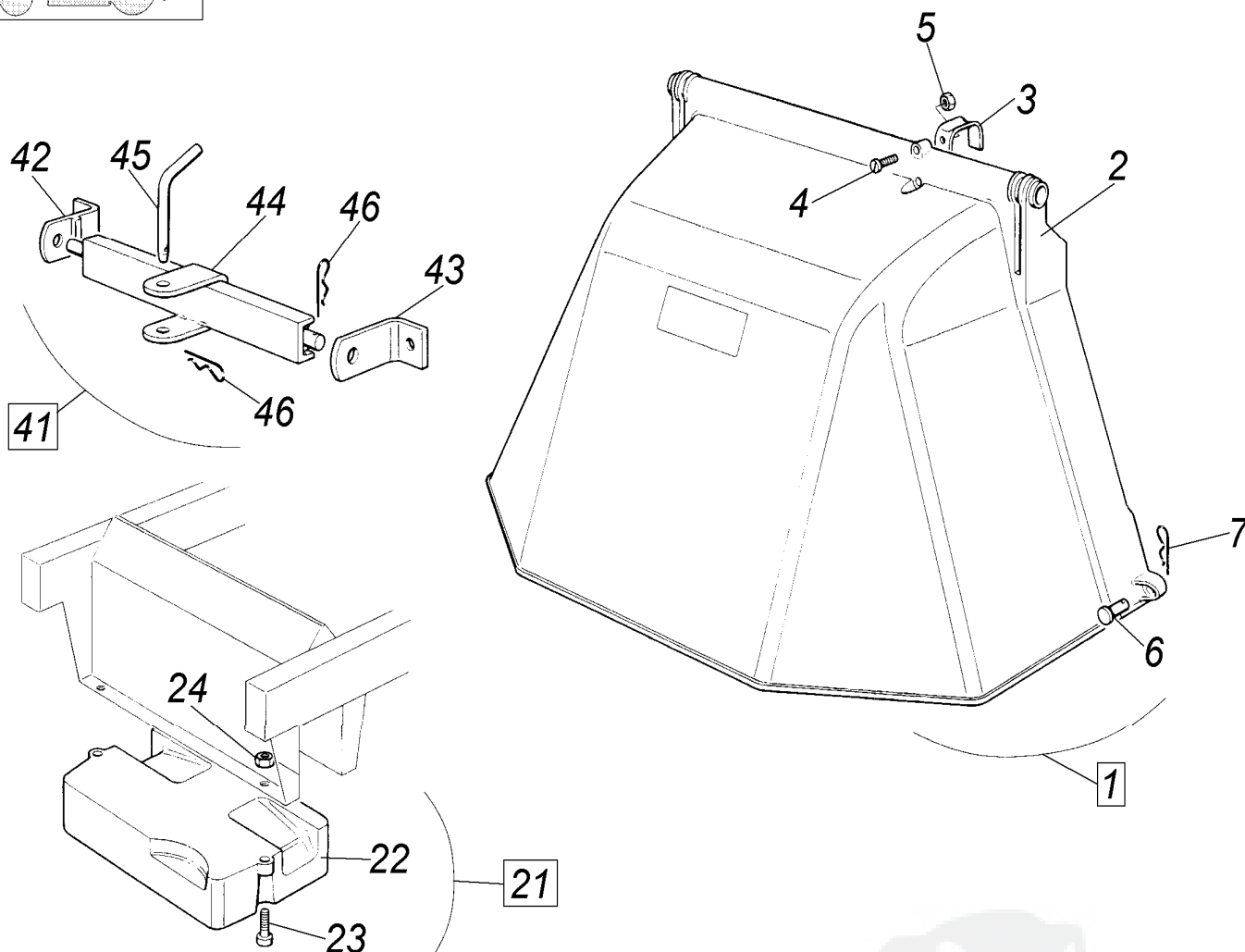

Brill - GARTENGERÄTE GMBH \* POSTFACH 3161 \* D- 58422 WITTEN

089

| POS.   | BEST.-NR.  | BEZEICHNUNG             | Stck | POS.   | BEST.-NR.  | BEZEICHNUNG                | Stck   |
|--------|------------|-------------------------|------|--------|------------|----------------------------|--------|
| REF.NO | PART-NO.   | DESCRIPTION             | Qty. | REF.NO | PART-NO.   | DESCRIPTION                | Qty.   |
| POS.   | NO.PIECE   | DESIGNATION             | Qte. | POS.   | NO.PIECE   | DESIGNATION                | Qte.   |
| 1      | CG99900010 | SIEHE Art.-Nr. 78936    | 1    | 23     | CG12760512 | SCHRAUBE                   | 3      |
| 2      | CG82400001 | DEFLEKTOR, LOSE         | 1    | 24     | CG12155000 | MUTTER                     | 3      |
| 3      | CG25430216 | EINHÄNGEWINKELFEDER     | 1    | 41     | CG99900000 | ANHÄNGE-VORRICHTUNG KPL.   | 1      |
| 4      | CG12769100 | SCHRAUBE                | 2    | 42     | CG82735502 | BÜGELHALTER RECHTER ZUG    | 1      |
| 5      | CG12150000 | MUTTER                  | 1    | 43     | CG25774213 | BÜGELHALTER LINKER ZUG     | 1      |
| 6      | CG25510022 | BOLZEN                  | 2    | 44     | CG82033101 | QUERZUGTRÄGER KPL.         | 1      |
| 7      | CG24487998 | SPLINT                  | 2    | 45     | CG25510021 | ARRETIERBOLZEN             | 1      |
| 21     | CG99900030 | FRONTGEWICHT-KIT KOMPL. | 1    | 46     | CG24487999 | SPLINT                     | 2      |
| 22     | CG25519999 | FRONTGEWICHT, LOSE      | 1    | --     | CG18737950 | RT-PLANE 92 DCJ (OPTIONAL) | OPTION |

102 - 13 DC - Art.78880-1999

102-15,5 DC - Art. 78889-1999